FORECAST — Fresh southerly winds, partly cloudy and mild; a few light scattered showers tonight and on Thursday.

Sunshine yesterday, 2 hours 36 minutes.

Victoria Daily Times

TIDES

Mar.	Time h.m.	Ht. ft.	Time h.m.	Ht. ft.	Time h.m.	Ht. ft.	Time h.m.	Ht. ft.
27	4:13	8.5	11:50	2.3	19:56	5.[illegible]	23:35	6.5
28	4:45	8.4	12:46	2.3	21:34	7.4		
29	0:35	7.1	5:22	8.1	13:44	2.4	22:56	7.8

Sun sets, 6.36; rises Thursday, 6.00.

VOL. 96 NO. 73 — VICTORIA, B.C., WEDNESDAY, MARCH 27, 1940—20 PAGES — PRICE FIVE CENTS

'The Smile of Victory'

The smile spreading over the face of Alan Chambers as he looked up from the telephone at Liberal headquarters last night tells without words the tale of the first Liberal triumph in Nanaimo riding after 29 years. He had just received the returns from Nanaimo City, where the majority he rolled up assured his election in the whole constituency. Enthusiastic over Mr. Chambers' victory were members of the Twentieth Century Young Liberal Association, of which he was one of the founders.

The Battle Won, Mr. Mayhew Relaxes With His Family

The residence of Mr. and Mrs. R. W. Mayhew on Beach Drive was filled until a late hour last night with people who called to offer their congratulations to the Liberal victor in yesterday's election, and it was not until this morning that the family had "dad" to themselves. The Times cameraman called and he recorded the victory smile of the family right down to granddaughter Anne. Those in the above picture from left to right are: Logan Mayhew, Mrs. R. W. Mayhew, Mr. Mayhew, holding his granddaughter on his knee, Mrs. Alan Mayhew and Alan Mayhew. Miss Jean Mayhew, only daughter of Mr. and Mrs. Mayhew, is attending university in Montreal.

'Join Now for War Victory'

Prime Minister Mackenzie King . . . "Now that the elections are over, I ask my fellow citizens in all parts of this broad land, forgetting the differences of the past, to join their strength together in the fight for victory, peace and freedom."

Final Bulletins

7 Dead, Many Missing

PARIS (CP-Havas) — Seven seamen were killed and many are missing as result of an explosion aboard the destroyer La Railleuse, the naval ministry announced tonight.

La Railleuse, built in 1926, is a destroyer of the Adroit class, with a displacement of 1,495 tons. Her normal complement is 140 men.

Altmark Home

BERLIN (AP) — The German naval auxiliary vessel Altmark arrived at Kiel, Germany, late this afternoon after a long and adventurous war cruise abroad, it was learned tonight.

The Altmark, raided by the British destroyer Cossack in Norwegian territorial waters on February 16, when 299 British merchant seamen prisoners were rescued, reached German waters safely by slipping through the British blockade. She steamed down the Norwegian coast and through Danish waters.

CREDITER ELECTED

EDMONTON (CP) — Social Credit moved to within four seats of a majority in the Alberta Legislature with the election of S. A. Berg this afternoon on the second count in Alexandra.

The victory increased the number of Social Crediters elected to 25. Sixteen Independents and one Labor have been elected. Leading in the other 15 ridings are 12 Social Crediters and three Independents.

4 Lose Lives in Fire

LLOYDMINSTER, Sask. (CP) —Four Indian children were burned to death at the Onion Lake Reservation, 45 miles north of here last night, it was learned this afternoon.

Parents of the children, returning from a dance, found their home a mass of smouldering ruins with the four bodies lying in the ashes. The children, all between the ages of four and six, were grandchildren of Fred Shokum.

With roads blocked by snow drifts, only meagre details of the tragedy were available here.

Chinese Advance In Inner Mongolia

HONGKONG (CP)—The Chinese Central News Agency reported today that General Chiang Kai-shek's forces in Inner Mongolia had pushed beyond Wuyuan, western province town, which Chinese said was retaken yesterday.

Japanese losses were estimated at 3,400 men.

Artillery Duels

PARIS (AP)—Tonight's French communique: "Marked activity of artillery on both sides in the region west of the Vosges Mountains."

B.C. Teachers Ask Salary Scale

VANCOUVER (CP) — The British Columbia Teachers' Federation, in convention here, has decided to ask the provincial government for a minimum salary scale to be paid all teachers and to provide for increases of $60 annually over a 15-year period.

The report of the provincial salary committee, adopted by the teachers early today, calls for elementary teachers to start their probation year at $780 and to receive $60 increases each year for 15 years until the total reaches $1,680.

Junior high school teachers would start at $1,100 and work up to $2,000 a year. Senior high school teachers, or junior high school teachers with academic certificates, would begin at $1,200, while principals' salaries would be based on enrollment.

To protect teachers now on a higher salary schedule the motion was inserted in the report stating "it is the intention of the committee that any proposals suggested in this report adversely affect in no way salaries of teachers who are already on higher scale."

Another section of the report said the schedules were not proposed to indicate what should be the maximum salaries for teachers.

Hon. G. M. Weir, Minister of Education, told the convention that its request for higher minimum salaries "must be considered in relation to other problems and in its proper social perspective."

"Hospital authorities could put up a more compelling case to the government than the teachers," he said before the convention adopted the report.

B.C.-Japan Contract For Copper Extended

Granby Consolidated Mining, Smelting and Power Company announced today it has reached an agreement with Japanese interests for a three-year extension of their contract whereby the entire output of the company's copper mine at Allenby, B.C., goes to Japan.

The contract was signed two years ago and would have expired next July. Although the new contract is for a three-year period it contains a clause providing for cancellation as of June 30, 1941.

The company's ore shipments last year totaled 1,451,491 tons. President Julian B. Beaty said copper exports can be made only under federal license and the agreement was renewed with approval of Dominion authorities.

British Columbia's other big copper producer, Britannia Mining and Smelting Company, ships all its concentrates to Tacoma, Wash., where the smelter sells it on the world market.

Nazi Vessel On Patrol Sunk By R.A.F. Plane

LONDON (CP)—The Air Ministry announced tonight that a Royal Air Force plane attacked and sank a German patrol vessel during a reconnaissance flight over the North Sea today.

The reported sinking on Sunday last from an undisclosed cause of the British tanker Daghestan, 5,742 tons, spoiled an Admiralty announcement made yesterday that the week ended last Sunday midnight was the first since the war began in which no British or Allied merchantman had been sunk.

The 6,574-ton British steamship Castlemoor today was reported overdue and was feared lost with her crew of 40.

Thirty-six survivors from the 6,922-ton British steamship Rossington Court, rammed and sunk by an unidentified tanker in mid-Atlantic March 13, were landed in Britain today.

The Italian steamship Italo Balbo, 5,144 tons, was damaged in a collision with an unidentified Danish ship off the southeast coast of England; and the Netherlands coasting vessel Saba, 400 tons, was reported a week overdue at Amsterdam and feared lost with her crew of seven.

NORWAY LOSES SHIP

BERGEN, Norway (AP)—Shippers here were advised today that the 3,794-ton freighter Cometa, whose home port was Bergen, was torpedoed and sunk yesterday while in the contraband control base at Kirkwall, in the Orkney Islands off northern Scotland.

The entire crew of 37 was saved. The Cometa was en route from Bergen to Buenos Aires.

The newspaper Bergen Aftenblad criticized Britain for taking the ship to the contraband base. It said the British consul at Bergen had given her "official clearance." She carried a cargo of Norwegian goods.

Magnetic Storm

SAN FRANCISCO (AP)—A new magnetic storm, blamed on an electrical bombardment from sunspots, cut off virtually all trans-Pacific and transcontinental radio communication with San Francisco today.

For an hour this morning, starting about 8.30, the only regular radio communication was on one commercial line to Manila and on naval radio low-frequency over land channels.

RCA, Globe Wireless and Press Wireless reported they were shut off completely for an hour. After that period they reported communications were "recovering." Mackay Radio said it maintained its circuit to Manila with periodic fading that made communication difficult. Hawaii, Japan and China were shut off completely.

San Francisco is the key for trans-Pacific communication with the Orient and Pacific islands.

Canada's Decision War Verdict, Says London Press

LONDON (CP)—The result of Canada's general election monopolized the front pages of London papers this afternoon, reflecting public interest in the Dominion recently renewed with the arrival in Britain of the Canadian active service force and Canadian airmen.

The papers used big-type headlines. The Evening Standard heading read: "Mackenzie King Triumphs in Election." The Star bannered: "Canada Liberals' Smashing Victory!" Street posters declared "Canada Gives War Verdict."

The Evening News commented that "in Britain we take no sides in the affairs of a free Dominion, but we can note with pride that the only issue at stake in the election was the way in which Canada could most powerfully help us in the war."

The result of the election caught the stop-press column of the final editions of most London morning papers. The Daily Express put out a special edition with fresh posters.

MANION'S COURSE STATED UNCERTAIN

OTTAWA (CP) — The view was expressed in Conservative circles here this afternoon that no action would be taken to organize the party's parliamentary forces following yesterday's stunning defeat until such time as Hon. R. J. Manion, National Government party leader, had an opportunity to think over the situation and make recommendations to his followers.

Dr. Manion said last night he planned taking a holiday after his strenuous campaign, but there is a possibility that before he leaves he will consult with his lieutenants whether steps will be taken immediately to have a seat made available by which he could again enter Parliament. He was defeated in Fort William.

Reports were heard here today that Dr. Manion already has decided to resign the leadership when his followers convene for the opening of Parliament, but his office stated this was not true.

Quake Recorded

NEW YORK (AP) — Rev. Joseph J. Lynch said a "quite severe" earthquake occurred at 4.31 a.m. (P.S.T.), today at a distance of about 4,600 miles from New York. The Fordham University seismographer said the direction of the quake could not be determined.

Officials at the Dominion Astrophysical Observatory here said they had no record of a quake.

MAY 2 DATE FOR PARLIAMENT?

OTTAWA (CP) — Prime Minister Mackenzie King probably will sumon the new Parliament to meet either May 2 or May 9.

This belief is based on a statement by Mr. King last January 27 when he announced the date of the Dominion election and said he did not believe Parliament could be opened until "early in May." The prospect is that Parliament will be sitting throughout the summer.

No particular new policies are expected to be announced by the government. The only pre-election promises were to prosecute the war to the full extent of Canada's resources, to prepare for the problems peace would bring, and to maintain unity within the Dominion.

157 CANDIDATES LOSE DEPOSITS

By the Canadian Press

The federal government will collect probably more than $31,000 in lost deposits of candidates in yesterday's election.

On the basis of incomplete returns, in the civilian vote, compilations by the Canadian Press today showed 157 contestants in the big field of 669 had failed to poll at least one-half the vote of the winning candidates in scores of constituencies.

In many constituencies more than one candidate lost his deposit of $200 and the total of contributors to the national treasury may well exceed 157—at a cost of $31,400 to them—when the complete vote is known.

Heaviest losers appeared to be in Quebec, where indications today were that 48 had lost their deposits. In Ontario 41 were possible losers; in Alberta 20 and in Manitoba 18.

The probable losers in other provinces were: Saskatchewan, 12; British Columbia, 10; Nova Scotia, 6; New Brunswick, 2.

Provinces showing the largest number of losers presented a variety of candidates not aligned with any major party, and there were many three and four-corner fights.

No MacPhail Plans

CEYLON, Ont. (CP) — Miss Agnes MacPhail, defeated as United Farmers of Ontario-Labor candidate in Grey-Bruce yesterday after 19 years in Parliament, told the Canadian Press this afternoon she had made no plans for the future.

"I have no idea of what I'm going to do," said Miss MacPhail, the first woman elected to Parliament in Canada.

She commented on the election in three terse sentences: "Canada will regret it. The entire issue of the election was whether the government can disregard Parliament. After this we apparently must take it for granted that the government is everything."

Liberals Gain 3 Seats in B.C.; C.C.F. Lose 1

With Vancouver Island solidly in favor of the government Liberals will hold 10 of British Columbia's 16 seats in the new Parliament, three more than they had in the last House.

National Government candidates won four seats in yesterday's election, retaining the strength they had. The C.C.F. captured one seat and an Independent one.

Victoria's R. W. Mayhew piled up the biggest majority of any British Columbia candidate when he polled more than his opponents combined.

The C.C.F. lost one seat in the province—that of North Vancouver in which Grant McNeill was beaten by James Sinclair, former resident of Victoria, where he was private secretary to Hon. W. J. Asselstine, Minister of Trade and Commerce.

He and Alan Chambers, victorious Liberal in the Nanaimo constituency, will be among the youngest members of the House, both being in their early thirties. Sinclair is a bachelor and Chambers was married a few years ago and has a three-months-old son. He is 31.

Vancouver returned two of its seasoned Liberal campaigners, Hon. Ian Mackenzie, Minister of Pensions and National Health, and G. G. McGeer, former M.P.P. and ex-mayor of Vancouver.

STEVENS BEATEN

Hon. H. H. Stevens, former right-hand man of Rt. Hon. R. B. Bennett and leader of the Reconstruction Party in the 1935 election, lost out as National Government candidate in Kamloops to T. J. O'Neill, Liberal member of the last House.

J. Gray Turgeon, Liberal, went back for Cariboo, as did Tom Reid, Liberal, in New Westminster, and Olaf Hanson, Liberal, in Skeena.

Three Conservatives retained their seats—Hon. W. K. Esling, Kootenay West; Howard C. Green, Vancouver South, and Hon. Grote Stirling, Yale.

Angus MacInnis, C.C.F. member of the last House for Vancouver East and son-in-law of C.C.F. Leader Woodsworth, was re-elected.

George Cruickshanks won the Fraser Valley seat for the Liberals from the Conservatives.

Dr. G. E. L. MacKinnon, Conservative, was elected in Kootenay East, previously held by Hon. H. H. Stevens.

A. W. Neill, Independent, won Comox-Alberni for the sixth time.

In the Yukon, George Black, former Speaker of the House, won the seat for the Conservatives. Electing Mr. or Mrs. Black to Ottawa has become a tradition in the north. He was elected in 1930 and when ill-health forced him to resign his wife ran for the seat, and was elected, in 1935.

(See page 11 for details of island elections.)

Greatest Majority In Canada's History Given Premier King

By the Canadian Press

As late reporting constituencies added to the Liberal total today, it appeared possible Prime Minister Mackenzie King might have a government strength of more than 180 members in the new House of Commons—by far the largest in Canada's history.

This afternoon, election of 177 Liberals had been conceded in yesterday's election on the basis of the civilian vote. Five contests were doubtful, four in Alberta and one in Saskatchewan, and Liberal candidates were ahead or close in all of them.

Should these five and the deferred election in Three Rivers, Que., fall to the Liberals, Mr. King's following would total 183 out of 245. The National Government Party this afternoon had 38 seats, C.C.F. 8 and New Democracy 7.

However, there was no assurance the Liberals would win the five undecided seats for which polling took place yesterday.

BEYOND EXPECTATIONS

There was little the 65-year-old Prime minister could have asked of the electorate in yesterday's voting that he did not get as the returns came in sweeping victory from the Atlantic to the Pacific.

The latest Canadian Press party standing, based on the civilian vote, follows:

Liberals	177
National Government	38
C.C.F.	8
New Democracy	7
Liberal-Progressive	3
Independent-Liberal	3
United Reform	1
Independent	1
Unity	1
Deferred	1
Doubtful	5
Total	245

In the high moment of his triumph, as the far west still was contributing Liberal victors to his total, Mr. King asked in a speech over the Canadian Broadcasting Corporation's national network that Canadians, "forgetting the differences of the past, join their strength together in the fight for victory, peace and freedom."

The Liberal landslide, achieving even greater proportions than that of 1935 when it returned Mr. King and his followers to power over the Bennett Conservative government, brought stunning defeat to the new Conservative leader, Hon. R. J. Manion, whose proposed National Government was rejected.

Dr. Manion, a medical officer in the first Great War and Minister of Railways and Canals in the Bennett Government, suffered personal defeat in Fort William, while the Prime Minister was elected in Prince Albert, Sask.

Election of candidates was conceded on the basis of the civilian vote, but the possibility exists that when the ballots of between 85,000 and 90,000 soldiers, sailors and airmen are counted results in a few constituencies may be changed.

In most constituencies, however, the winning candidates hold substantial majorities that could scarcely be overturned when the active service vote, taken in England and Canada before election day, is reported next week.

Mr. King's appeal to the country was made when the party standing in the House of Commons stood as follows: Liberals, 169; Conservatives, 38; Social Credit, 15; Co-Operative Commonwealth Federation, 7; Independent Liberal, 5; Liberal-Progressive, 2; Independent, 2; Independent Conservative, 1; U.F.O.-Labor, 1; United Reform, 1; vacant, 4.

TODAY'S COUNT

Early this morning the Liberal total shot up above the record 169 as it had been apparent it would since before midnight. Mr. King was assured that when he calls Parliament, his opposition would be even smaller than it was on the dramatic day in January when dissolution ended a four-hour session.

Dr. Manion's National Government group was no larger than it was as the Conservative unit in the last House. The New Democracy representation from Alberta was half that of the Social Credit band in the last House. Only the C.C.F. made a slight gain.

While the entire Liberal war cabinet was returned without casualty, opposition groups suffered heavily.

Other federal election stories on pages 2, 3, 10, 11 and 14.

MAURETANIA CROSSING PACIFIC

BALBOA, C.Z. (AP) — The British liner Mauretania, stripped of her furnishings and bound on a secret war mission, sailed out into the Pacific Ocean today for an unannounced destination after a cautious trip, which took 9¼ hours, through the Panama Canal.

The 35,739-ton liner steamed away soon after midnight, her crew singing lustily "It's a Long Way to Tipperary."

Yesterday her agents said she would cross the Pacific, and it was believed she was bound for Australia to become a troopship.

So They Say

HER HEAD WAS IN THE CLOUDS

. . . in high exuberance over her trip to KENT'S! She has just discovered what a complete stock of RCA Victor and Bluebird records we carry regularly! She found every record she wanted. Bring in your list today and let help you.

VICTOR RECORDS
You'll Always Find the Latest at
KENT'S Ltd.
641 YATES STREET

1940 PLYMOUTH SEDAN
$1127
NOW ON DISPLAY
BEGG MOTOR CO. LTD.

MALAHAT
DRY SLABWOOD
and ALDER WOOD
J. E. Painter & Sons
617 CORMORANT ST. PHONE G 3541

COMING
ONE WEEK ONLY

SATIN-GLO SALE
WATCH FOR ANNOUNCEMENT OF OPENING DATE IN THIS PAPER

ADVERTISE IN THE TIMES

Liberal Strength Grows in West

WINNIPEG (CP) — Liberals won stronger parliamentary support in western Canada on the basis of incomplete civilian returns from yesterday's federal election than was given them in 1935, when the west sent 37 Liberals and Liberal-Progressives to the House of Commons.

Prime Minister King received personal endorsation in Prince Albert, which he has represented since 1926, and all four of his western cabinet ministers were re-elected by substantial majorities. With results still incomplete in the four western provinces, election of at least 40 supporters of the King administration was indicated.

Liberal strength was maintained in Manitoba and increased in British Columbia. Losses to Co-operative Commonwealth Federation candidates in Saskatchewan were more than offset in Alberta at the expense of Social Crediters running under the New Democracy banner.

CRERAR RE-ELECTED

The resources minister, Hon. T. A. Crerar, was re-elected in Churchill, Man.; the agriculture minister, Hon. J. G. Gardiner, in Melville, Sask.; Hon. James A. MacKinnon, minister without portfolio, in Edmonton West; and the pensions and health minister, Hon. Ian Mackenzie, in Vancouver Centre.

Only gain from Liberals in Manitoba was in Souris, where G. W. McDonald, the last member, was defeated by J. A. Ross, National Government. So close was the voting that the first civilian tabulation indicated incorrectly that Mr. McDonald had been returned.

J. S. Woodsworth, national C.C.F. leader, had only a 114 margin over A. R. Macdonell, Liberal, in Winnipeg North Centre, which Mr. Woodsworth has represented since 1925. Liberals gained from the C.C.F. in Winnipeg North, which Lieut.-Col. C. S. Booth won from A. A. Heaps, like his leader a veteran of 15 years' parliamentary experience.

Hon. T. G. Murphy, last Conservative Minister of the Interior, failed in an attempted comeback in Neepawa, Man., where he lost to the last member, F. D. Mackenzie, Liberal.

MacPHERSON DEFEATED

M. A. MacPherson, chief campaign lieutenant of Conservative Leader R. J. Manion and former Saskatchewan Attorney-General, was beaten in Regina City by D. A. McNiven, Liberal member at dissolution.

A highlight of Saskatchewan returns was the re-election in Rosetown-Biggar of M. J. Coldwell, national chairman of the C.C.F., who defeated R. P. Hassard, Liberal, with J. T. M. Anderson, former Conservative Premier of Saskatchewan, in third place.

Hon. W. D. Herridge, founder of the New Democracy movement and former Canadian Minister to the United States, failed in his first Dominion election. He was defeated in Kindersley by C. H. Henderson, Liberal. C. B. Elliott, Social Credit, occupied the seat in the last House but resigned to make way for Mr. Herridge.

J. F. Diefenbaker, Saskatchewan Conservative leader, won Lake Centre from the Liberal member at dissolution, J. F. Johnston. Mrs. D. W. Neilsen, Unity, gained North Battleford from the Liberals, defeating C. W. McIntosh, but the province's other woman candidate, Mrs. Lucas, C.C.F., lost to Mr. Gardiner in Melville.

Alberta, which sent only one Liberal and one Conservative to Ottawa in 1935, along with 15 Social Crediters, failed to support New Democracy candidates as strongly. Of the first 13 seats decided in the province, seven went to New Democracy and six to Liberals.

ROWBOAT RESCUES YOUTH ADRIFT ON FLOATING ICE— Here is the story in pictures of the rescue of a 20-year-old youth from a Hudson River ice-floe at New York. Walking out on the ice, Joseph Kobeznski was trapped when a floe broke loose, and at left he stands looking helplessly toward the crowd on shore, unable to come in over the broken cakes. At centre, Police-Sergeant Anthony Hartnagle takes a rowboat out through the gaps in the ice to the rescue, and at right, Kobeznski climbs into the boat. He was taken to hospital and released after he had been provided with dry clothing.

Russian Ship Carrying Metal Held at Hongkong

LONDON (CP)—Reuters' News Agency reported today the Soviet steamship Vladimir Mayakovsky, said to be carrying a cargo of metals from the American Pacific coast to Vladivostok, had been detained at Hongkong pending examination of her cargo by British authorities.

The Reuter story, without dateline, said the vessel took aboard copper at Manzanillo and molybdenum at San Pedro, Calif. Both metals are used in munitions making.

In London it was stated that although Hongkong had not been formally established as a contraband control base, a belligerent power had the right under the rules of warfare to bring in captures at sea to any of its ports for examination.

(The Vladimir Mayakovsky arrived at Manzanillo, on Mexico's west coast, January 19, loaded and sailed February 1. Her next call was at San Pedro. On February 17 she turned up at San Francisco, where all visitors were kept at a distance. She was the second Soviet ship in that port since the European war began. She left a few days later for Vladivostok.

(The Vladimir Mayakovsky is the second Russian freighter taken into Hongkong. The 2,492-ton Selenga was compelled to enter there January 13 and there has been no report of her departure in spite of protests by the Russian embassy at London against her detention).

During June, 1940, the Big Bend Highway will be opened. This road, 20 miles long, will form a connecting link in the trans-Canada highway and will make a direct motor route from Banff, Alberta, to Vancouver, B.C.

Resigns With Cabinet

Premier Edouard Daladier of France leaving the Champs Elysee with members of his cabinet after resigning his office March 20. Daladier resigned and refused to form a new cabinet amid criticism of France's prosecution of the war. Left to right—Raymond Patenotre, Georges Bonnet, Edouard Daladier, Camille Chautemps and Albert Sarraut.

Liberals Hold Eastern Canada

TORONTO (CP)—In only one section of eastern Canada, the Maritimes, in yesterday's election were opposition candidates able to make headway against the Liberal Party.

In the provinces by the sea, the Liberals' almost solid bloc was cut, but only to the extent of five of the 26 seats. They lost one seat to the C.C.F. in Nova Scotia and four to the National Government in New Brunswick. In Quebec, French Canada stood solidly behind the record of Prime Minister Mackenzie King's government, and on the basis of yesterday's civilian vote swept 61 Liberals and three Independent Liberals into the House of Commons. Voting in the 65th seat—Three Rivers—was deferred because of the death of Willie Poisson.

Liberals continue to dominate Ontario's delegation, but the province retains its Conservative core.

Yesterday 57 Ontario constituencies elected Liberals or Liberal-Progressives and 25 elected National Government candidates. As a result the National Government representation remains the same as the Conservative representation in the last Parliament, while the Liberals gained one.

The Liberal net gain was achieved at the expense of Miss Agnes Macphail, U.F.O.-Labor, the first woman to sit in the Canadian Parliament. She met defeat in Grey-Bruce after nearly 20 years' continuous service in Parliament.

INTEREST IN ONTARIO

Ontario was the scene of some of the sharpest political skirmishing of the election campaign and its verdict was awaited with special interest because of the critical attitude adopted by the Liberal Premier, Hon. Mitchell F. Hepburn, towards the federal Liberal government.

Although the party standing in the province underwent no material change individuals met with varying fortunes. No fewer than 17 of the 82 seats changed their party allegiance. Liberals captured seven seats from National Government supporters and one from Miss Agnes MacPhail. Conservatives captured seven from the Liberals.

The Liberal gains included such traditionally Conservative seats as Hamilton East, Hamilton West, Wentworth, Toronto, Eglinton, Leeds and Lanark. Conservatives stormed and won a Liberal stronghold in Kent and won back Frontenac-Addington, Hastings-Peterborough, Hastings South, Huron North, Peterborough West and York West, all of which went to the Liberals in the sweep of 1935.

Ontario's 25 National Government supporters saved the party headed by Hon. R. J. Manion from virtual extinction.

MANION DEFEAT

Dr. Manion, himself, however, met defeat in the northwestern Ontario constituency of Fort William. Rev. Dan McIvor, who wrested the seat from him in 1935 when Dr. Manion was Minister of Railways and Canals, retained it against Dr. Manion, the party leader.

All Ontario ministers, Hon. Norman Rogers, National Defence; Hon. C. D. Howe, Transport; Hon. W. D. Euler, Trade and Commerce, and Hon. Norman McLarty, Labor, retained their seats.

By increasing its representation from Ontario the Liberal party set a new high record. In 1935 for the first time since 1874 Liberals obtained a majority of Ontario seats.

Not one National Government candidate was elected in Quebec. The Liberals in most cases scored easy triumphs. One of the hardest-fought contests appeared to have taken place in Montreal-Verdun where the victorious Liberal candidate, P. E. Cote, staged a neck-and-race with Herve Ferland, an Independent-Liberal, who was among seven other contestants including a woman, Miss R. B. J. Adams.

MONTREAL RIDINGS

The pace was set by the Liberal candidates in the 16 Montreal island seats. Seven of them ran up majorities of more than 10,000, brushing aside such political veterans as Hon. C. H. Cahan, former Conservative Secretary of State; R. S. White, the dean of the House of Commons, and W. Allen Walsh, former member for Montreal Mount Royal.

The closest Quebec voting was in Gaspe, where Maurice Brasset, Liberal candidate, was re-elecetd with a majority on available returns of 338 over J. S. Roy, Independent Conservative.

Rt. Hon. Ernest Lapointe, Justice Minister, was re-elected with a comfortable margin in Quebec East. He defeated Paul Bouchard, Independent Nationalist. Mr. Lapointe's son, Hughes, a 29-year-old lawyer, was apparently victorious in Lotbiniere in his first political venture.

Hon. P. J. A. Cardin, Works Minister, a veteran cabinet minister, was returned in Richelieu-Vercheres, and the Postmaster-General, Hon. C. G. Power, won in Quebec South. One of the National Government party defeats was that of Georges Heon, Quebec Conservative organizer, who lost to James W. McGibbon, Liberal, in Argenteuil.

Voting was deferred in Three Rivers owing to the death Monday night of the Liberal candidate, Willie Poisson. No date for nominations and voting has been set yet.

In the last House Liberals held 55 of the Quebec seats, Independent Liberals five, and Conservatives five.

RALSTON RE-ELECTED

The Maritimes' cabinet representation remained intact. Hon. J. L. Ralston, Finance Minister, went back in Prince; Hon. J. L. Ilsley, Revenue Minister in Digby-Annapolis-Kings, and Hon. J. E. Michaud, Fisheries Minister, in Restigouche-Madawaska.

A. J. Brooks, the lone Maritime Conservative elected in the last election, was re-elected in Royal as a National Government candidate. The other National Government victories in New Brunswick were scored in St. John-Albert, Victoria - Carleton, Northumberland and York-Sunbury.

The sole C.C.F. supporter elected was Clarie Gillis, who defeated the sitting Liberal member and a National Government candidate in Cape Breton South.

Aside from Gillis, all of the seven third-party candidates running in Nova Scotia and New Brunswick lost their deposits. None ran in Prince Edward Island.

Read THE WANT ADS!

French-Soviet Break Expected

PARIS (AP) — A complete break in diplomatic relations between Soviet Russi and France appears to be foreshadowed in the recall—at French request—of the Russian ambassador to Paris.

An official spokesman charged today that France and her war ally, Great Britain, were "insulted" by a telegram which the envoy, Jakob Surits, recently attempted to send to Josef Stalin, congratulating him on the peace treaty with Finland as a stroke against "British-French warmongers."

Surits did not make use of his diplomatic immunity by sending the message in code, but instead handed it into the regular channels of the French post office. The government considered the telegram, written in precise French, an undiplomatic act and an attempt by the envoy to use regular communications for Communist propaganda.

Ordinary telegrams are subject to censorship. Surits' message therefore was stopped and later sent to the French charge d'affaires in Moscow, who handed it to the Russian Premier-Foreign Commissar Vyacheslaff and Molotoff with France's request that Surits be recalled.

Premier Reynaud's nine-man inner war cabinet held its second meeting this morning, but whether the Russian and Balkan situations were discussed remained for the time being a state secret.

EARLY DEPARTURE

Surits is expected to leave Paris for Moscow within a few days. His recall means that neither nation will have an ambassador in the other's capital. The French envoy, Paul Emile Naggiar, has been on "sick leave" for some weeks.

The French demand that Russia recall Surits was interpreted as a "warning" to Russia from the new "win-the-war" government under Paul Reynaurd that it intends to take a stiffer diplomatic course in the conflict with Germany, Russia's new-found friend.

The French, who have been engaged in an intensive battle with under-ground Communist organizations, also are said to be disturbed by a reported increase in Russian espionage.

As long ago as January 14 Philippe Henriot filed a resolution in the Chamber of Deputies, demanding severance of diplomatic relations with Moscow, and today a French press campaign toward the same end appeared to be gaining momentum.

The next strain on Paris-Moscow relations may come when—and if—the Soviet Union nominates a successor to Surits, the recalled Paris envoy. In informed quarters it was considered unlikely that the new French government of Premier Paul Reynaud, pledged to make war on Germany "in every field," would approve any replacement for Surits.

Old Kentucky CIGARETTES

NAZIS INCREASE SCOUTING FLIGHTS

PARIS (CP-Havas) — Sudden and possibly significant German interest in Allied troop strength and defence positions along the northern border region of France was reported today by military sources.

The series of Nazi reconnaissance flights staged over the area since Monday night revived fore- [illegible] offensive through Netherlands and Belgium. French army sources pointed out, however, that there has been no appreciable change in the disposition of German troops massed near the Dutch and Belgian borders since last fall.

Some Nazi troops have been moved from the right to the left bank of the Rhine, it was said. The move involved relatively few men, however, and the general picture remained unchanged. The same military quarters emphasized, on the other hand, that the divisions massed along the Reich's western borders can be started rolling on an offensive within 24 to 48 hours' notice.

Today's official communique merely said there was "nothing to report."

NAZI REPORT

BERLIN (CP-Havas) — The German high command's communique today said: "On March 26 enemy planes tried several times to fly over the Franco-German border. German pursuit planes repulsed the adversary and shot down, without themselves suffering losses, one British Hurricane and one French Morane."

ANNOUNCEMENTS

Bridge, Chinese checkers and mah jong Tuesday, April 2, 8 p.m., St. Mary's Hall, Oak Bay; 50c including refreshments; nine tombola prizes. Bring your own cards, score pads and pencils. Telephone E 2484 for reservations. Proceeds for X-ray machine fund for China. Auspices Committee for Medical Aid for China, 617 Broughton Street.

• • •

J. H. Le Page, Optometrist, 1405 Douglas Street. Business phone, E 1711; residence phone, E 3190.

• • •

Oregon Myrlewood. Fashioned for gifts or the home. Arctic Studio, 610 Fort Street.

• • •

Paisley Cleaners and Dyers— We call and deliver. Phone G 3724.

• • •

Sholbolt's Eczema Ointment relieves eczema, etc., 50c. Thomas Sholbolt Ltd., J. H. Fulton, Mgr., 589 Johnson. G 1612.

E 4138
NO JOB TOO SMALL
See Us for Your Plumbing and Heating Repairs
C. J. McDOWELL
1000 DOUGLAS STREET

Congoleum Rugs
New Spring Patterns Now on Display. Many New Delightful Colors in These Hard-wearing Rugs

6.0x9.0	$5.90
7.6x9.0	$7.40
9.0x9.0	$8.80
9.0x10.6	$10.40
9.0x12.0	$11.75

CHAMPION'S LTD.
717 FORT ST. PHONE E 2422

BEFORE PUTTING YOUR WINTER CLOTHES AWAY HAVE THEM CLEANED AND PRESSED BY THE
Pantorium DYE WORKS
Of Canada
FORT at QUADRA E 7155

G. E. HOTPOINT IRONS
$3.50
MACDONALD
1121 DOUGLAS ELECTRIC LTD EMPIRE 1171

9 99 CENT SALE! 9

Once again we scored a hit when we announced our 2nd Annual 99c Used Car Sale. Smart buyers recognized the real values offered and first-day sales were even better than anticipated.

However, there are still many good buys left for you to choose from, but HURRY!

YOUR CHOICE AT

$49.99
1926 OLDSMOBILE SEDAN
$69.99
1929 PONTIAC SEDAN
1929 CHEV. PANEL DELIVERY
$79.99
1928 ERSKINE SEDAN
$89.99
1927 CHEVROLET COUPE
$99.99
1928 CHEVROLET SEDAN
1928 FORD "A" PHAETON
$129.99
1928 CHRYSLER COUPE
$139.99
1928 FORD "A" PHAETON
$149.99
1930 FORD "A" TUDOR
1930 MARQUETTE SEDAN
$189.99
1930 CHEVROLET SEDAN
1929 NASH CABRIOLET
$219.99
1928 STUDEBAKER SEDAN
$239.99
1930 WHITE TRUCK
$329.99
1932 FORD "B" 1½-TON TRUCK DUMP BODY

These prices apply only until midnight, March 30. Terms, but no trade accepted on any car under $149.99.

9 National Motor Co. Ltd. 9
819 YATES ST. G 8177
"Where Customers Send Their Friends"

Thursday at 8 p.m. Memorial Hall
COMMANDER SPICER-SIMSON, D.S.O., R.N., PRESENTS HIS POPULAR ILLUSTRATED LECTURE, "SUBMARINE WARFARE DURING THE WORLD WAR"
ADMISSION 50¢ PROCEEDS RED CROSS

WE MAINTAIN
unquestioned professional standards that have taken centuries to build and constant effort to maintain . . . your assurance that your medicinal requirements are here safely and properly cared for.
FORT AT BROAD McGill & Orme LIMITED PHONE GARDEN 1196
Prescription Chemists

JUST SAY "CHARGE IT"
No Matter What Your Requirements, Our Credit Policy Will Take Care of All Your Needs. No Cash Down, No Extra Cost—Spread Your Payments Over 3 Months

CLASSICALLY-STYLED
Spring Coats
$14.75 TO $29.75

Cut in simple lines that stay smart.. Our Coats will pay you big dividends in smartness, quality and long wear. Sizes for Misses and Women and Half Sizes

SUITS
$14.75 TO $29.50
Our selection of Dressmaker and Tailored Suits Will Please Your Imagination

NEW HATS
$2.95 up
Gay with flowers . . . bright with feathers . . . enchantingly wearable Hats that even the Man in Your Life will agree are smart! Choose yours today!

Special at the Bargain Basement
NEW COTTON PRINTS
$1.95 to $2.95
New, smartly-styled Dresses that look twice this low price. They're hard to wrinkle and easy to tub . . . you'll want several. Shop today!

PLUME SHOP Ltd.
747 YATES ST. PHONE E 5621

Filling-Station Drama

Spend Less Than You Expected for Fashions of BETTER Quality!

Only the more exclusive type of styling and the definitely BETTER kind of materials and workmanship will give you that chic . . . that up-to-the-minute smartness the woman of good taste seeks to achieve in selecting her wardrobe for spring. You'll find that Mallek Coats, Suits, Dresses . . . garments with the air of being decidedly expensive . . . will cost you much less than you expected to pay for fashions of BETTER quality. Let us show you the new styles tomorrow!

Ask us about our Budget Plan of convenient payments. No interest; no extra charges.

Mallek's LIMITED
1212 DOUGLAS ST. E 4623 Ready-to-Wear and FURS

PETER HENDERSON TO LEAD COUNCIL

Peter Henderson, Oak Bay High School graduate, was named president of the Victoria College Students' Council in student body elections completed at Craigdarroch yesterday. He was successful in a field of three.

John Swainson was elected treasurer by acclamation and Vivian Temple was made secretary.

Don Fields was elected president of the literary and scientific departments.

With the exception of Mr. Henderson, the other officers are Victoria High School graduates.

Census takers in 1904 found in the United States one automobile to 47 buggies, carriages and sulkies.

Mr. King Thanks Canada For 'Greatest Trust'

OTTAWA (CP)—Prime Minister Mackenzie King, broadcasting a message to the people of Canada thanking them for support given his administration in the Dominion election, promised that "the government to which you have committed the greatest of all trusts will do its utmost to be worthy of them, of you, and of Canada."

Conservative leader Manion, who suffered personal defeat in Fort William and whose National Government party candidates made little headway against the flood of Liberal votes, followed the Prime Minister on the air. Both leaders spoke over the national network of the Canadian Broadcasting Corporation.

Following is the text of the Prime Minister's speech:

"From the beginning of the campaign to this hour I have never doubted that on the day of polling the people of Canada would make clear that the interests of our country would be best served by continuing in office the present administration. For the evidence of your continued confidence, support and encouragement, I give you, on behalf of my colleagues, and myself, our humble and heartfelt thanks.

"I am sure there is in the hearts and the minds of the citizens of Canada, as there is in my heart and mind, a sense of immense relief that today a new Parliament, fresh from the people has been brought into being to cope with the tremendous problems which face our country at this time of war.

"I doubt if any of you will realize what it means to me, with the responsibilities, which, since the outbreak of war, have been mine, to know that the votes of all soldiers, sailors and airmen, whether across the seas, on the seas, or in Canada, have been safely recorded and this year's general election completely over before war has broken in all its fury upon Europe.

LESSON TO WORLD

"You will never know how relieved and, may I add, how proud I feel that the Canadian people have shown to other parts of the British Empire and to other countries that it has been possible for Canada to carry through a general election at a time of war, without impairing the united war effort of a united country. For all of this I am deeply thankful.

"I believe that all who have given the present administration their support have rendered the highest possible service to our coutry at this time. Not to our country alone, but also to Britain and France and to those small nations whose freedom has been destroyed, threatened or imperilled by the most relentless, cruel and brutal of foes.

"This great service does not belong to the present alone or to these countries alone. It is a contribution to the future of the world itself. I hope the men and women who have given the government their support will find their reward in the part which they have thus played in the making of history and the safeguarding of liberty.

"You have seen with clear eyes that the great issue before us has in reality been the only issue which matters. It has been the war effort of a free people fighting to maintain freedom. I have personally tried to look beyond the present into the dark and threatening years that lie before us.

"I have asked you to do the same. The result of this election is proof that you, yourselves, have felt that a vigorous and united Canada in a united war effort is necessary above all things not only effectively to aid Britain and France in their struggle to preserve freedom in Europe, but essential as well to preserve true freedom in our land.

FOR CLEAN CAMPAIGNING

"By your votes you have expressed once, and I trust for all time, your disapproval of methods of political campaigning which if permitted to get a foothold in our Dominion or any of its provinces would soon destroy the free institutions of government and the accepted standards of our public life. I would particularly like to extend my congratulations to the city of Kingston with its historic military associations. It has honored itself and Canada by ensuring to this country the services of a great minister of national defence whose character, ability and integrity have risen triumphant over a concentrated sequence of unwarranted attacks.

"During the present campaign, as you are all aware, I have done my best to avoid personalities and to refrain from any form of attack which might leave behind it bitter memories or wounds which it might be hard to heal."

"I have done this, not only because such conduct is, I believe, foreign to my nature, but because I have felt that the labors and sacrifices which will be necessary before victory is assured, will need the co-operative good will of us all.

QUOTES LINCOLN

"I can find no words which better express my feeling than those uttered by Abraham Lincoln when his party was returend victorious at a time of civil war:

"'While I am deeply sensible to the high compliment of a re-election and duly grateful, as I trust, to Almighty God for having directed my countrymen to a right conclusion, as I think, for their own good, it adds nothing to my satisfaction that any other man may be disappointed or pained by the results.

"'I am thankful to God for this approval of the people; but, while deeply grateful for this mark of their confidence in me, if I know my heart, my gratitude is free from any taint of personal triumph. I do not impugn the motives of any one opposed to me. It is no pleasure to me to triumph over anyone, but I give thanks to the Almighty for this evidence of the people's resolution to stand by free government and the rights of humanity.'

"Now that the elections are over, I ask my fellow citizens in all parts of this broad land, forgetting the differences of the past to join their strength together in the fight for victory, peace and freedom.

"Ladies and gentlemen, I have no doubt that the faith and fire within every one of us are pledged to the great cause which has called our soldiers, our sailors and our airmen to the service of their country. The government to which you have committed the greatest of all trusts will do the utmost to be worthy of them, of you, and of Canada."

ACCEPTS DECISION

Following is text of Dr. Manion's speech:

"The people have spoken and therefore I have very little to say. After all we live in a democracy, thank God, and while there are flaws in the method of obtaining the vote, at the same time once that vote has been taken, being law-abiding citizens we accept it.

"The electors of Canada have decided to continue as they are. That is their right.

"As I have spoken over six weeks and Mr. King for about six days and, as apparently we have convinced the electors in inverse proportion to the time in which we spoke, it would certainly appear to be a very broad hint to me to say but little tonight and I shall.

"The responsibility continues to be Mr. King's—not only to carry on our war effort but to prepare for the after-war. That is the decision of the people and I have no complaint.

"It is my earnest hope that Mr. King and his government will so carry on their duties that our country and our empire will not only attain success in the war but in the after-war as well.

"I should like to thank very sincerely all those friends and supporters throughout Canada who worked so hard in behalf of my ideas. I deeply appreciate their efforts.

"And may this Canada that we all love go on from success to success until finally it attains that great destiny which surely awaits it."

Yukon Sends Black To Commons

DAWSON CITY, Y.T. (CP)—Capt. George Black, National Government candidate in the Yukon federal constituency, was re-elected to the House of Commons yesterday after a five-year absence, succeeding his wife, who did not oppose him.

Charles Reid, British Columbia Liberal organizer and only other candidate, conceded Captain Black's election early today.

When ill-health kept Captain Black, former Speaker of the House of Commons, out of the 1935 federal election campaign, Mrs. Black ran as an Independent Conservative and was elected. This election Captain Black's health was improved, and she did not seek re-election, leaving the field to her husband and Mr. Reid.

GERMANS DOWNED IN AERIAL COMBAT

LONDON (CP)—The air ministry announced today that two German aircraft were shot down in flames yesterday in combat with Royal Air Force craft near Metz on the western front.

The communique said that one R.A.F. fighter plane was shot down, but that the flier escaped by a parachute.

It described aerial activity in the neighborhood of Metz as showing "marked increase."

The air ministry said that a formation of seven German reconnaissance planes escorted by fighters was intercepted by a Royal Air Force unit.

"Several combats took place and out-fighters, having broken up the enemy formation, forced the enemy to abandon his reconnaissance."

Revolt Thwarted

LA PAZ, Bolivia (AP)—Bolivia appeared to be returning to normal rapidly today after a budding military revolt was thwarted at the very gates of the presidential palace by a resourceful handful of loyal officers with two machine guns.

Continued order was assured by a state of siege proclaimed by the provisional president, Carlos Quintanilla, who, with three other high officials, was said to have been marked for assassination. Col. Celestino Pinto, named by government officials as the brains of the abortive plot, was under arrest.

A courtmartial was planned for officers involved in the rebellion. Col. Luis Campero, head of the military college, was relieved of his command.

ACTIVE SERVICE COUNT STARTED

LONDON (CP Cable)—In the big sixth-floor room of an office building adjoining Canada House, scrutineers under the direction of Col. J. T. C. Thompson are tallying the vote of Canada's active service force in the United Kingdom.

Col. Thompson regards the vote as light—"about 60 per cent." He had expected 95 per cent.

At 7 yesterday evening, British summer time (10 a.m. P.S.T.) workers began a job which may take the rest of this week.

Two scrutineers and a poll clerk are working at each of three tables in the room, the walls of which are lined with ballot boxes. Signs on the wall indicate which province's boxes are placed there.

The returning officer has cable forms already prepared and addressed, and all they need is to be filled in with the results and hurried by messenger to a nearby telegraph office.

Counting is harder work than in a civilian election. It involves the emptying of ballot boxes, then relocking and sealing, the opening of outer envelopes, and the placing of the inner envelopes unopened in the ballot box. Then the box is reopened and the inner envelopes taken out and opened.

Network Of Roots

The California Giant Sequoia tree has a tap root only during the early years of its long life. Thereafter, it sends its roots laterally, close to the surface of the ground, and this network may spread over two or three acres.

Meteors Annual Visitors

Each year, in the month of May, a group of meteors flash through the sky, reminders of Halley's comet. These meteors formed a part of the train of Halley's comet when it came near the earth in 1910, and they were left behind when it moved off into space.

PLAIN or CORK-TIP
Two Sizes • 10¢ and 25¢
Also Black Cat Fine Cut to roll your own—10¢ the package

Black Cat

CARRERAS LTD. LONDON, ENGLAND (EST. 1788) 150 YEARS' REPUTATION FOR QUALITY

READ THE ADVERTISEMENTS
The Maker Stands Behind His Trademark

SALE OF LINOLEUM REMNANTS

Over 100 remnants on sale at greatly-reduced prices. Pieces for table tops, bathroom and dinette.

79¢ QUALITY 59¢
98¢ QUALITY 75¢
$1.39 QUALITY $1.05
$1.59 QUALITY $1.19

Please Bring Your Measure

STANDARD FURNITURE CO.
737 YATES STREET

Improving THE HOMESTEAD

"You're making big improvements, John . . . did you come into a legacy?"

"No sir, I got a Home Improvement Loan from the Bank of Montreal. A simple matter—no fuss or bother. The rates are low, and I'm paying it back by instalments."

Home Improvement Loans . . . obtainable at $5.25 per $100 repayable in twelve monthly instalments. For borrowers with seasonal incomes repayment may be made in other convenient periodic instalments. Ask for our folder.

BANK OF MONTREAL
ESTABLISHED 1817
"A bank where small accounts are welcome"
BRANCHES IN VICTORIA AND DISTRICT
Douglas and Yates Streets: G. H. HARMAN, Manager
1200 Government Street: J. LEEMING, Manager
2210 Oak Bay Avenue: C. R. WICKSON, Manager
Esquimalt Branch: D. H. I. SHILDRICK, Manager
Branches also at Duncan, Nanaimo and Port Alberni

Victoria Daily Times

Established 1884

Published Every Afternoon Except Sunday by Times Printing and Publishing Company Limited Victoria, B.C.

Member of the Canadian Press Ltd.
Member of Audit Bureau of Circulation

SUBSCRIPTION RATES: City Delivery, $1 per month. By mail (exclusive of city)—Canada, Great Britain and United States, $6 per annum; elsewhere, $1.50 per month.

WEDNESDAY, MARCH 27, 1940

Canada Has Spoken

ONE LINE IN "MUCH ADO ABOUT Nothing" may be applied to yesterday's triumph for Mr. Mackenzie King and his government: "A victory is twice itself when the achiever brings home full numbers." The Prime Minister and Dr. R. J. Manion are at liberty to ponder the words of the immortal bard as they see fit. The voice of the Canadian people has been heard from the Atlantic to the Pacific. It has told Mr. King and his colleagues to "Carry On!" He would be a brave man who would question the emphatic nature of its tone.

What the verdict means above all else is that Canadians believed the Prime Minister when he assured them that Canada's war effort was being prosecuted in accordance with the requirements of Great Britain and her French ally. They believed him when on various occasions he dealt with the chief criticisms of his opponents—particularly his explanation of the air training scheme—and the flagrant distortions to which Conservative candidates and speakers resorted. They believed him when he emphatically declared that his government was employing and intended to continue to employ all the resources at its command to insure that Canada's contribution to the cause of right and justice should be worthy of this senior overseas partner in the British Commonwealth of Nations. They believed him when he suggested it was now more than ever before desirable that Canadian unity should be manifested in the democratic way—within the secrecy and sanctity of the polling booth. And what more conclusive and convincing assurance could the west have given to the east, especially to the Ancient Province of Quebec, than that which will take form in an almost solid government contingent in the next Parliament? Liberal Adelard Godbout's triumph over Duplessis last October finds its sequel in the answer of British Columbia, Alberta, Saskatchewan, Manitoba, Ontario and of the Maritime Provinces.

Thus have we today a united Canada in every sense of the term. Her newest declaration of faith, moreover, has been published by popular voice in the face of the bitterest type of political partizanship this country has ever experienced when danger has threatened from without. We say political partizanship because the opposition forces masqueraded under a guise whose transparency must have brought blushes to those Conservatives who still treasure—and have every right to treasure—the memory and service to Canada of Sir John A. Macdonald. It is not for us to speculate on whether this latest experience at the polls will suggest to the party's board of strategy that there are practices to which some Conservatives descend that now have been ruled out much more emphatically even than in the general election of 1935.

We refer specifically to the hoary assumption that the Conservative party is the only party with the interests of the British Empire near to its heart. It is not our intention at this stage or in this place to recall some of the literature issued by Dr. Manion and his supporters during the recent campaign, any more than to suggest that a good deal of it must have been bitterly resented by many Conservatives here and elsewhere. Not only was it clumsy, vicious in some of its detail and utterly unsportsmanlike in general, it also was as much in conflict with the truth as those descriptions of Canada's first contingent's underwear which the men who aspired to prosecute the country's war effort used millions of words to emphasize. Whether our pocket imperialists have learned anything from this test of Canadian public opinion we do not know. It is not the first time they have been "caught out" in their flag-waving. Yesterday's vote, however, proved conclusively that the great majority of the adult population of this Dominion prefer performance to platitude.

The fact remains, of course, that when Mr. Mackenzie King decided to take his case to the people, the oppositionists found themselves confronted with democracy in practice. Dr. Manion and his supporters immediately compared the Prime Minister's request for dissolution with the tactics of Hitler. This was the Conservative Party's initial mistake. Mr. King knows the people; he was not afraid to go to them, for it is the people from whom parliamentary authority is derived. The people have spoken.

With Both Barrels

IF HON. IAN MACKENZIE FELT INclined to be vindictive, which he will not, he might ask Colonel George Drew how he liked the sound of the guns that went off all over Canada yesterday. The Minister of Pensions and National Health also might pursue his inquiries further and ask Maclean's Magazine when it proposes to publish the next article from the Ontario Conservative leader and what its subject will be. "I Didn't Know It Was Loaded" perhaps would not be out of place as a catchy title for a new series of Bren gun "revelations"—with a foreward written especially by Premier "Mitch" Hepburn. In the meantime, however, the member for Vancouver Centre, the former Minister of National Defence who put this country in a position to stage a flying start on its war effort, is to be congratulated on obtaining yesterday such a fine tribute—as reflected by the impressive majority he scored.

The Island's Victories

VICTORIA WAS EXPECTED TO RETurn Mr. Mayhew with at least as substantial a majority as he scored on his first bid for parliamentary honors 24 months ago—even in the face of a most extraordinary campaign waged against him by the Manion party and its national "big guns"—but it was not supposed he would leave his two opponents so far behind as to roll up a vote some 1,500 in excess of the combined total of the N.G. and C.C.F. candidates.

There is little to be said about this new manifestation of confidence in the Liberal standard-bearer beyond reiterating the obvious. The citizens of this community trust Mr. Mayhew. They gave him proof of this in the latter part of 1937. Their compliment yesterday was one of which they will have no cause for regret. As the morning paper very properly says, "Mr. Mayhew has been a good member and has worked in the interests of all his constituents," thus fulfilling his original pledge, a pledge he renewed when he entered the campaign which has just ended. He may be sure of the heartiest congratulations from all fair-minded people; nothing he said in the printed word or on the platform can ever be held against him by even the bitterest partizan. His conduct from nomination day to polling day was exemplary.

And Mr. Alan Chambers is entitled to more than an ordinary meed of praise. He wrested a constituency which had been in the Conservative column for 30 years—and won the day with a majority of more than 3,000 over his Conservative opponent. To a very large extent, of course, his outstanding success is directly traceable to the hard work he had put in throughout the constituency since his defeat in 1935. He felt such an important riding should be represented in Ottawa by a young man of vigor and enthusiasm. He brought to bear upon his task of converting the electorate to this point of view an engaging personality, an unusual intelligence and breadth of vision, and won the day handsomely. Federal Nanaimo has an energetic champion in Mr. Chambers and his career at Ottawa will be watched with interest.

Then there is Vancouver Island's third member who, while occupying his seat in Parliament as an Independent, subscribes wholeheartedly to the Liberal philosophy. The fact that Mr. A. W. Neill will enter his sixth term with a record majority for the riding of Comox-Alberni is eloquent testimony to the value so many of his constituents place on his service in their behalf.

Notes

Who said Tory Victoria?

We were just wondering how "Mitch" Hepburn feels about it all now.

The lesson for the C.C.F. is that the going is usually hard for a radical party in wartime.

It may be assumed that there will be little temptation hereafter for the Conservative party to attempt to camouflage itself as anything else.

Now we may be able to read something in the Financial Post and Maclean's Magazine other than rewrites of the Bren gun and others of Col. Drew's alleged scandals.

There is now no doubt about Canada being in the war to stay, with the government backed by a Parliament more unanimous than it has been in Canadian history.

At bottom were two facts: 1. the record of the government was such that the country had confidence in it; 2. the Conservative leadership was hopelessly weak, so weak that the country, especially in wartime, would not risk turning to it, even if there had been dissatisfaction with the government.

The change in the party name handicapped the Conservatives from the start. Next, the party was without definite and distinctive policy. Then, its campaign degenerated into scandal-mongering, which is rarely good politics and with which the public has shown it had no patience during wartime. Finally, Dr. Manion as a last effort began promising everybody everything. This was interpreted by the country as a gesture of desperation.

The Conservatives—or National Government, if you will—lost their three top men in the defeat of Dr. Manion in Fort William, Hon. H. H. Stevens in Kamloops and Hon. M. A. MacPherson in Regina. The latter two were runners-up against Dr. Manion for the party leadership at the Ottawa convention two years ago. Mr. Stevens was in the last Parliament with Dr. Manion. To strengthen the party's front bench, Mr. MacPherson was induced to enter the federal field. Another seat will probably be found for Dr. Manion, but the elimination of the other two will leave the party leadership weaker than ever.

In the defeat of the 84-year-old Smeaton White and the 79-year-old Hon. C. H. Cahan in Montreal, the Conservative party loses its two seniors in Parliament as well as in many ways its two most eminent members. Mr. White was first elected to the Commons in 1888, and it had come to be believed generally that his Westmount seat was safe for him as long as he lived. Mr. Cahan, who was Secretary of State under Mr. Bennett, is one of the country's outstanding constitutional authorities. The old-line Conservatives in the English-speaking districts of Montreal, however, were never reconciled to the Manion leadership.

Parallel Thoughts

He that doth public good for multitudes, finds few are truly grateful.—Massinger.

And He said, Verily I say unto you, No prophet is accepted in his own country.—St. Luke 4:24.

South of the Border

ARTICLE 9

By BRUCE HUTCHISON

SOUTH AMERICA, because she is in a competitive, not a complementary market, with the United States, has developed its main trading interests with European countries. The United States never imported more than $700,000,000 worth of goods a year from South America or exported more than $600,000,000 worth to South America. Lately this trade has dropped down to about $300,000,000. Thus the whole of South America buys about three-fifths as much from the United States as Canada does. To Britain the United States sells $500,000,000 worth of goods in peacetime. The British Empire buys about $1,250,000,000 worth of American goods a year, a third of the United States' total exports, and four times as much as South America can buy.

In fact, the United States has only about a quarter of South America's total export and import trade. For example, Argentine, Bolivia, Peru and Uruguay ship from 50 to 85 per cent of their exports to Britain, Germany, France, Belgium and Holland, and take a fourth to a third of their imports from the same countries. The United States leads in trade with Brazil, Chile, Colombia and Venezuela.

TO REORGANIZE this trade in favor of the United States would be a gigantic project, would certainly mean altering the production of both continents to make them complementary where, at present, they are largely competitive. How difficult this would be is shown by experience to date. The United States has loaned $3,000,000,000 to South America, but most of it is in default. The United States cannot take enough goods from South America to repay the money. Yet lately it has increased its South American loans slightly and is talking of lending still more so that South America can use the money to buy American goods. This probably means, in the end, merely giving the goods to the South Americans for nothing.

In fact, a large development of trade north and south can only be accomplished by a complete overhaul of the United States' entire foreign trade structure and also by more and more management of American production by the government—a vast expansion of the New Deal, especially in agriculture. Or alternatively huge loans to South America which could never be repaid unless South American goods were admitted to compete seriously with American products.

EVIDENTLY SUCH an enterprise would not be undertaken except as a last resort. For the moment American policy is set in the opposite direction—in the direction of world trade. But it still remains true that if all these efforts fail, if Europe is not pacified, if America decides to go into isolation after this war, the enormous project of reorganizing the whole economic foundation of this hemisphere will have to be faced.

That is where the problem of Canada would come in. The American people are looking northward at Canada today with greater interest than ever before, with admiration and yet with bewilderment. Why, they ask you over and over again in Washington, is Canada in this European war? You tell them as well as you can, but they still shake their heads. We are the only people in the whole hemisphere who have entered the war and to the American it seems admirable, heroic, but very curious. To the American, if not to the Canadian, Canada is primarily a part of North America, not of Europe.

THE UNITED STATES has implemented this theory by guaranteeing to protect Canada from invasion. The thing does not end there. If the United States finally recoils from Europe and decides on a policy of out-and-out isolation it will want Canada inside the western hemisphere.

The military necessity of this is perfectly obvious. Through Canada the United States is entirely exposed on the north. It could not permit such a gap in the ring of defences which would have to be thrown around North and South America.

This should not be misunderstood. The Americans do not want to take over Canada. "To us you are just another agricultural surplus," said one of the leading men of the government. "We don't want you." The American government has done everything within its power to indicate that it has no thought of interfering with Canada's foreign policies, its place in the British Empire and its decision to fight in Europe.

But this war is regarded in Washington as a kind of last test. If it settles nothing permanently and produces no sound peace, then the isolationism doctrine will crystallize more strongly than ever. Then, unquestionably, the United States would want to have a definite understanding with Canada about joint defence, about a reorganization of trade.

"We cannot understand," one of Mr. Roosevelt's ministers said, "why you people are not already in the Pan-American Union. I don't mean you should do anything disloyal to the British Empire, but surely you are a part of this hemisphere and could be in the union without altering your present status." And he asked whether Canada would ever consent to come into a future hemispheric arrangement, an economy of North and South America, if it were organized. That such a question should be asked by men so high up shows the kind of realities this country may have to face some day if the next peace is a failure, if world trade is not restored. One fact of life that Canadians can never ignore, whether they like it or not, is the American nation, our neighbor, our largest customer, and our final guarantee against invasion.

THE WESTERN hemispheric dream is a long way off yet, however. There is, as we have seen, the economic difficulty. There is, besides, a greater difficulty of politics, of race, of ideas. The United States wants to make this hemisphere safe for democracy, but South America is not a democracy. Moreover, the cultural ties, the deep instincts of the people, do not stem from America, but from Europe, from Spain. And even today, as the United States talks about the New World's freedom from the Old, a Fascist victory in Spain has had serious repercussions in South America. You can fight off armies or stop goods by tariff walls. It is next to impossible to stop the infection of ideas. The Fascist idea already seems to have infected parts of South America. Far closer than North and South America in all the larger instincts of the human being are the United States and the democracy of Britain, or even the democracy of France. There is the real hope of the world at large, and if it is finally shattered the attempt to make a new and safe civilization in this hemisphere will be a poor second choice.

However, anything can happen in a world like this. Mr. Wallace still does his homework on the Spanish language. Also he still throws harmless boomerangs that come right back where they started from.

(In his next article Mr. Hutchison will discuss the power and weakness of the New Deal and its tremendous effect on Canada.)

Elmore Philpott

THE AGE OF WINGS

AMONG OTHER things which struck me most vividly on my recent trip was the solid way air travel is fitting itself into Canadian life. Once business men get the airway habit you cannot get them back to earth again for love or money. I met old friends who had never been in the air until the Trans-Canada was started and who now shuttle back and forth between Toronto, Ottawa and Montreal like suburban commuters used to go back and forth before the 1914 war.

I am not so sure it is just to save time. I met one chap who said he traveled by plane between the big cities to save the hours on the train. Yet he waited two whole days to get a seat on the plane when there was an unusually heavy rush.

The convenience of air travel was vividly brought home to me in Moncton, the easterly temporary terminus of the transcontinental Canadian line. I say "temporary" advisedly, because I know that neither Saint John or Halifax will rest till they succeed in getting themselves on the main line, on which they should be and must be if it is to become a really national service.

From Moncton to Montreal takes just two hours by plane. It takes a whole day and night by rail—and there are few more tiresome rail journeys in Canada.

TRAVELER'S NOTES

IN NOVA SCOTIA they not only catch fish but like to eat them. No hotel menu appears without two or three choices of fish for any of the three meals. Other parts of Canada are not so proud of their home-grown products. In Kelowna a couple of years ago the leading restaurant did not even offer peaches for consumption at the peak of the peach season, although Okanagan peaches are as fine as any in the world. Last week in Vernon I saw the store windows piled full of Florida grapefruit juice, and oranges from California and Texas, but there was no sign of the grape juice produced right on the spot—finer and cheaper than any I ever tasted.

From coast to coast, newspapers are better printed than they used to be. The weekly papers are improving year by year. Mergers have crushed out most of the personality from the dailies.

Better English

1. What is wrong with this sentence? "That isn't a circumstance compared to my experience."

2. What is the correct pronunciation of "romance"?

3. Which one of these words is misspelled? Insufficient, instantaneous, interruption.

4. What does the word "dormant" mean?

5. What is a word beginning with im that means "wanting power or strength"?

Answers

1. Say, "That is a trifle (or, a very slight matter) compared to my experience." 2. Preferred pronunciation is with accent on last syllable. 3. Instantaneous. 4. Appearing in a state of suspended animation; inactive. "Adversity has the effect of eliciting talents which, in prosperous circumstances, would have lain dormant."—Horace. 5. Impotent.

A CANADIAN FLAG

To the Editor: — If it were granted that a national flag should embody the history of the country it represents, as Mr. Hugh Savage of Duncan in the Victoria Daily Times quotes Gen. Smuts, it would be necessary to know of Canada's past and present constitutional position before attempting a design. Mr. Savage may be an authority on heraldry, I will not now question his knowledge of the subject, but he should devote some of his time to constitutional status. He writes: "Surely Dominion status preceded the sovereign nation. . ." But as neither he nor anyone else knows what "Dominion status" is how can it be said that it differed from the colonial status? If this so-called "Dominion status" is less than sovereignty, then a country having that status is a colony—perhaps a well developed colony, but nevertheless a colony. Until Canada obtained complete powers of government, both domestic and external, by the statute of Westminster in 1931, she was properly a colony. According to Mr. Savage Australia and New Zealand were of "Dominion status," the one in 1900 and the other in 1903, the years in which they adopted their flags. But the conference of 1907 was a "Colonial Conference," the Colonial Secretary was chairman and the countries represented were known as "self-governing colonies" and not as Dominions. So it is clear that Australia and New Zealand adopted their flags while they were recognized as being in the colonial stage, and without doubt they were [illegible] proper that they should adopt flags designed to recognize that status, and this was done by using the blue and the red ensigns with stars in the fly. Will Mr. Savage deny that a flag with the Union Jack in the upper staff quarter is one of usual colonial design?

Mr. Savage refers to a "British Dominion or nation," and then says that Canada is "free and independent," but if she is, and I agree with him, then the nation is no longer British, but is Canadian and her flag should be designed to assert this fact. He says that Canada "persisted in appropriating to herself the Union Jack." But from shortly after federation, and for many years, the flag flown from government buildings in Canada was not the Union Jack, but the red ensign with the Canadian coat of arms in the fly. This flag was also flown by the Canadian merchant marine long before it was authorized by the Admiralty. It was not formally adopted, but it had the insistent approval of the government of Sir John A. Macdonald. It was, of course, a colonial flag.

I will readily accept Mr. Savage's correction that the Union Jack is the flag of Ireland as well as of the United Kingdom (I supposed it would be still more correct to say of Northern Ireland), but I will not admit that it is "the only proper flag to fly on land in Canada as denoting Canada," as it does not denote Canada at all, but, as Mr. Savage himself states, the United Kingdom and Ireland. As he says that Canada is 'free and independent" of the United Kingdom, how could the flag possibly denote Canada?

Mr. Savage assumes correctly that I would prefer as a national flag of Canada one which did not include the Union Jack, but I recognize that this would probably be expecting too much, and consequently I would accord a place to it, but its position must not be in the upper staff quarter. This position is the place of honor in a flag, and surely Mr. Savage would not suggest that any country but Canada should occupy the place of honor on her own flag.

I stated in my last letter that if our flag has been Union Jack in the upper staff quarter it will be recognized by the people "as just another flag of much the same construction as those to which they have been accustomed for so many years. It will not impress them as our flag should with the fact that Canada's constitutional position has changed, and that she is the constitutional equal of all other sovereign states. . . It will tend to maintain and confirm the old colonial conception." Will Mr. Savage deny this? And will he say that if our flag is entirely of Canadian design, or having the British and French symbols in a less significant position, it would not draw to the attention of the people the change that has taken place from colony, or Dominion status if Mr. Savage prefers, to that of a "free and independent nation?" And, again, will Mr. Savage deny that "a flag symbolic of Canada and Canada only is perhaps the best agency to generate a patriotic feeling?" If he knows of any better method I would much appreciate him saying what it is. But perhaps he does not agree that a Canadian patriotic sentiment should be developed, even though Canada is "free and independent."

T. S. EWART.
6 Lakeview Terrace, Ottawa.

SPENCER FOODS

THURSDAY VALUES—CASH AND CARRY

MEATS—AS CUT IN CASE

Round Steak Per lb. 17c | T-bone Steaks Per lb. 17c | Shoulder Steak Per lb. 12c

Pork Steaks, lb., 21¢; Blade Roasts, lb. 12¢
Pork Chops, lb., 25¢; Cross Rib Roasts, lb. 15¢
Boiling Beef, lb., 8¢; Thick Kidney Suet, lb. 5¢
Steak, Kidney, lb., 15¢; Fresh Pork Kidneys, lb. 15¢

Real Milk-fed Veal

Steaks, lb., 18¢; Breasts, lb., 10¢; Chops, lb. 23¢

AUSTRALIAN SPRING LAMB

Shoulders, lb., 15¢; Legs, lb., 25¢; Breasts, lb. 10¢

Oxford Sausage Per lb. 9c | Minced Steak Per lb. 10c | Stew Beef 2 lbs. 23c

SPENCER'S FIRST-GRADE BUTTER

Fresh Made—Sold Fresh—Tastes Fresh

Pride, 3 lbs. $1.03; Springfield, lb., 34¢; 3 lbs. $1.00

Pride Shortening 100% vegetable, lb. 11c | Beef Dripping Per lb. 6c | Pure Lard 2 lbs. 15c

Sliced Bologna, ½ lb. 7¢; Side Bacon, ½ lb. 15¢

Matured Cheese 2 years old, lb. 29c | Sooke Brick Cheese Per lb. 29c | Cottage Cheese Per lb. 10c

SERVICE MEATS—DELIVERED
Phone Service From 8 a.m.

"Canada Choice" Red Brand Steer Beef

The Highest Quality Obtainable

Steaks—Round, lb., 25¢; T-bone, lb., 28¢; Sirloin, lb. 30¢
Centre Shanks, lb., 11¢; Plate Beef, lb. 10¢
Rump Roasts, lb., 25¢; Plate Steaks, lb. 25¢

Little Pig Sausage Per lb. 19c | Boiling Fowl Per lb. 23c | Pork Tenderloins Per lb. 28c

DAVID SPENCER LIMITED

THE STORY OF ADVERTISING IN CANADA

By H. E. STEPHENSON and H. E. CARLTON McNAUGHT

Reviewed by Mr. John Murray Gibbon.

This chronicle of advertising during the last 50 years in Canada has been done so thoroughly by the authors that it is more than a mere history of advertising—it is a comprehensive social history of the period. We are informed, for instance, why patent medicines were in such demand in pioneer settlements where qualified doctors were few and far between, and are shown how the advertising of the great pharmaceutical firms has come to cooperate with the medical profession today. Another chapter of special interest is that dealing with the Canadian market, in which the five natural geographic zones of the Dominion are outlined, and an illuminating analysis is given of the influence of racial stocks on these zones. A wealth of illustrations adds value and interest to the book. The advertisements reproduced show better than anything else the transformation that has been effected in the costumes of Canadian men and women in the past 50 years. We realize how great has been the improvement not only in the standard of living, but also in the good taste of the surroundings in which we live. The transition of Canada from agriculture to manufacturing is visualized and an excellent case is made for the claim that advertising has helped to bring this about.

This is the kind of book that is essential to the business executive, and, as already indicated, it is also a valuable source of information to the student of social history and progress. The authors, H. E. Stephenson and Carlton McNaught are to be congratulated on an excellent piece of work.

A robin's diet is about half earthworms.

To Settle an Estate Bids Will Be Received

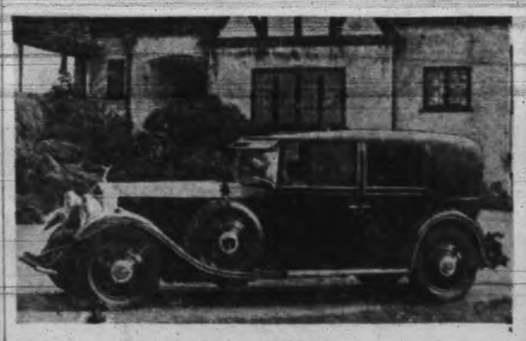

For This Rolls-Royce

Model Phantom 2, 40-50, 7-passenger Coupe de Villa With Body by Thrapp & Maberley

The Rolls-Royce is recognized as "The World's Best Car," and this particular model is in every way a superb example of Rolls-Royce craftsmanship. The body, including fenders, is of aluminum throughout and it is finished in Lancaster green. The wheelbase is 150 inches and the weight 3,700 pounds. It has been privately owned and chaffeur driven. The mileage is only 19,000 miles.

While this was an exceptionally costly car (original price about $18,000), the executors are prepared to sell it at a fraction of this amount. The car may be seen at our showrooms and to facilitate disposal we will accept the buyer's present car in partial payment. For private use or taxi hire this is an opportunity such as may not again present itself in many years.

Acting for the Executors

National Motor Co. Ltd.

819 YATES STREET

Letters to the Editor

THE ARENA OF WAR

To the Editor:—I am afraid H. Cheritan Hilgate is suffering as I suffered during the first week of the war. For a week I listened to all war news over the radio, all day and nearly all night, until I had to quit. I now hear the morning and evening news 30 minutes daily and do not talk war, or think war, more than I am obliged, but put on a brave front, have a smile and a cheery word for all I meet. The drive for an arena is just 10 years too late, I know, but far better late than never. I wonder has Mr. Hilgate any family! I have one boy, and he certainly has let me know the opinion of the youth of Victoria. They consider it a place where people come to die "nice and quietly," and long for the time when they can get out and leave them to it, and go to some place where they can both see good sport, and take part in it.

I wonder did Mr. Hilgate ever drive around the back streets of the city on Saturday afternoon and see the boys playing roller-skate hockey? Pitiful, I think it—scratching around in the gutters like a bunch of fowls.

There has been quite a lot of vandalism here. Why? Because the boys have become so utterly fed up that they have felt like busting something, and have done it. Are they altogether to blame? In helping the youth we are helping the war. We are told that this is to be a long, protracted war. What does this mean? Why, the very boys we want to help now are the future men who will have to go and fight, risk and lose their lives so that we may live and "die nice and quietly."

H. R. FLETCHER.
1482 Dallas Road.

THE BALKAN BOYS

To the Editor:—A radio announcer thinks that a sort of carving committee is now being formed to give the Balkans a badly-needed shave and haircut. (Some people think that these people are called Balkans because they are the champion balkers of all time.)

It appears that Adolf, Joseph and Benito are the self-chosen lads to do this job. They say that two other nations have grabbed a quarter of the world for themselves and it is therefore up to us to get ours while the going is good.

Adolf has just been talking with Benito and said something like this:

You did not get much in the last war to make the world safe for democracy, but you can get something good this time, you can get a bit of Empire which will be more satisfying than selling macaroni and scenery. (Benito thought that a bit of Empire would be great, but how to explain drinking a friendly cup of tea with Joe to the satisfaction of His Holiness the Pope?)

"Look here, Benito, you can easily see that if we three do not do this job immediately the other two will jump in, buy up half a dozen countries before breakfast and continue to dictate to all the world, so it is now or never and may the devil take the hindmost, meaning the other two."

Last year the Turks received 80,000,000 pounds to oil the works, so in view of the foregoing it is to be expected that they will soon need some more fixing. They look like the Mexican generals the oil companies used to buy—the trouble was they did not stay bought.

CHARLES WALKDEN,
1905 Blanshard Street.

AN ARENA IN WAR

To the Editor:—Being a subscriber to your paper, I feel bound to answer some very pessimistic letters that have appeared in print during the last few days re the Arena.

The eternal question seems to be the waste of money during a crisis. Can anyone explain to me how the building of an Arena can be counted as waste.

I feel that it is an investment which can not be surpassed, and should be supported by the whole community.

One very conscientious woman suggested that the Arena at this time would be next to criminal, but in the same breath she suggests a memorial to the memory of our late beloved Governor-General.

What could be a more fitting memorial than an Arena where young Canada could learn to be the future backbone of a Canada that Lord Tweedsmuir loved so well.

GEORGE REDHEAD.
943 Nicholson St., Esquimalt.

MISCHIEF PLOTTERS

To the Editor:—The meeting of Hitler and Mussolini is very significant from a Scriptural point of view. Concerning the actions of these two rulers it says: "Both these kings' hearts shall be to do mischief, and they shall speak lies at one table, but they shall not prosper. For yet the end shall be at the time appointed." The mischief they will do. They will no doubt attempt to lock the Mediterranean with the occupation of Spain. The third act, and the final?

STANLEY WESTERN.
2860 Gorge View Drive.

AN ARENA IN WAR

To the Editor:—In answer to Messrs. Abraham and Willcox, whose letters were published in Thursday's Times, I would like to ask them why this is not as good a time as any to build an arena?

Surely if enough public-spirited citizens are willing to subscribe to this worthy cause it will be a success—war or no war.

FRED ALLEN.
511 Macaulay Street.

JUST UNPACKED AND READY FOR THE DEMAND FOR SPRING AND SUMMER

Boys' and Youths' SUITS OF ENGLISH (GARNEX) GREY FLANNEL

Suitable for Private or Public School Wear

All Suits are particularly well tailored, smartly-styled and shown in the popular medium grey shade. Each Suit bears the "Garnex" label—your guarantee for high quality and durability.

GREY FLANNEL SUITS
WITH TWO PAIRS OF LONG PANTS AND VEST
Sizes 29 to 32. A suit..... $22.95 | Sizes 33 to 39. A suit..... $24.95

The coats of these Suits are in single-breasted style, fully lined and with set-in pockets. The long pants are medium width and have cuff bottoms.

STANDARD Garnex ENGLISH FLANNEL MADE IN GREAT BRITAIN

GREY FLANNEL SUITS
EACH WITH TWO PAIRS OF KNICKERS
Sizes 24 to 28, with two pairs of knickers..... $12.95 | Sizes 29 to 33, with two pairs of knickers..... $14.95

These are very smart little Suits—coats in single-breasted style with plain backs and set-in pockets; knickers fully lined—neat and dressy for school wear.
—Boys' Store, Government St., Arcade Building

GREY FLANNEL SHIRTS
With Collar Attached..... $2.25
Shirts of medium-weight grey flannel, very neatly styled and well finished. Made particularly for private school boys and suitable for wearing with grey flannel suits.
Sizes 11 to 14½

Boys' Grey Broadcloth Shirts, $1.25
Shirts with collar attached and specially made for private school boys where a lighter weight shirt is required. Very neat. Sizes 11 to 14½.
—Boys' Store, Government St.

WOOL SOCKS Sizes 7 to 9. A pair..... 75c
All-wool Socks, with turn-down tops. All plain grey. Particularly provided for public schools.
—Boys' Store, Government St.

Send the Boys Back to School After the Holiday in
Smart, Comfortable-fitting
Shoes
From Our Boys' Shoe Section

In our Boys' Shoe Section, adjacent to our Boys' Store, we are showing an assembly of Boys' Shoes—of the best types and quality leathers. We are showing a particularly pleasing selection of PLAIN OXFORDS AND BROGUES. Very comfortable Shoes and most durable and neat.

Sizes 2 to 6. Widths B C D E
$3.95 $4.50 $5.00 $5.50

Sizes 11 to 1½, at $2.95 to $4.50
—Boys' Store, Government St.

NEW BOOKS
ON WORLD AFFAIRS
"STEP BY STEP" By Winston Churchill..... $3.75
"THE HOUSE HITLER BUILT" By Wyndham Lewis..... $2.50
"HITLER SPEAKS" By Herman Rauschnigg..... $3.50
"THE DEFENCE OF FRANCE" By Edward Daladier..... $2.25
"THE HIGH COST OF HITLER" By John Gunther..... $1.00
"FOR WHAT DO WE FIGHT?" By Sir Norman Angell..... $2.00

"CANADA"
Reprinted from the Canada number of The Times, published May 15, 1939..... 75c
—Books, Lower Main Floor

Young Men's
Sport Pants

Already here for the fine spring weather. New styles, new colorings and smart patterns. Lots to select from. Choose your ideal shade and pattern now.

SMART TWEEDS in herringbone and check patterns. Some with pleats and zipper; 20 and 22-inch bottoms. A pair..... $3.95

For the man who wants something a little better but still not pay more than $5.00, we have a line of finer quality Tweeds and tropical worsteds. Made with zipper fly, pleats and lowered belt loops for the smart new belts. A pair..... $4.95

HIGHER GRADE SPORT PANTS in light-weight "Alpakan" cloth, smart Bedford cords and Buckley fabrics. All the new spring shades of green, blue, fawn, brown and grey. Priced at
$5.50 to $7.50
—Men's Clothing, Main Floor

BUY YOUR SPRING CLOTHING ON OUR BUDGET PLAN — ONE-THIRD DOWN, BALANCE IN TWO EQUAL MONTHLY PAYMENTS
NO CHARGE FOR ALTERATIONS

DAVID SPENCER LIMITED

presents
A BEDTIME BEAUTY STORY
BY
DuBarry

Our best seller! Three famous DuBarry Beauty Preparations in special sizes... a basic treatment bargain priced to persuade you to get started now on an effective nightly beauty routine.

$2.50 VALUE
$1.45 FOR A LIMITED TIME ONLY

RICHARD HUDNUT Aids to Loveliness
—Toiletries, Main Floor

CLEARANCE OF ODDMENTS AND BROKEN LINES OF
Staple Goods
THURSDAY, FRIDAY, SATURDAY
To Make Room for New Merchandise

FEATHERDOWN COMFORTERS with contrasting satin panels and patterned covering. Regular price $7.95. For clearance..... $5.00

FEATHERDOWN COMFORTERS with rich satin centres, definite beauty for your room. Regular $8.95. On sale Thursday at..... $6.00

WOOL-FILLED COMFORTERS in floral cambric coverings in many patterns and finished with plain satin centres. Good quality. Regular $6.95, for..... $5.00

BEDTHROWS of pastel shades in a good-wearing cotton and with sateen-bound ends. Slightly substandard. Each..... $1.79

COTTON BEDTHROWS in two-tone reversible colorings with sateen-bound ends. Also substandard, but with very tiny flaws that do not affect the wear. Each..... $2.25

INDIAN BLANKETS of better grade. Mostly in dark colorings that are serviceable for car seat covers because they do not become soiled quickly. Each..... $2.89

AUTO RUGS—Attractive plaid colorings with fringed ends. Full size. Special, each..... $2.98
—Staples, Main Floor

Sale! SHEETS

Mill Clearance of Hemmed and Hemstitched
Sheets and Pillow Cases
AT VERY LOW PRICES

Slightly substandard, but famous "Wabasso" make and with nothing to interfere with their wearing qualities. All sheets are extra long. Buy now and save.

50 PAIRS ALL-WHITE
FLANNELETTE SHEETS
Extra long, whipped singly and of excellent quality. Size 70x90 inches. Price, a pair..... $2.29

Full Size BED PILLOWS
A special value in these fine quality Pillows. Plain-colored tickings with piped edges and with a splendid filling of down and feathers—
Blue only, regular $3.50. Each..... $2.39 | Rose only, regular $4.50. Each..... $3.39
—Staples, Main Floor

Special Purchase of Hand-embroidered and Novelty
Linens
ON SALE AT HALF PRICE

Included in this wonderful bargain opportunity of fine linens are BREAKFAST SETS, LUNCHEON SETS, BRIDGE SETS, TEA SETS, 17-PIECE LUNCHEON SETS, EMBROIDERED LUNCHEON SETS, HAND-EMBROIDERED MADEIRA LINEN SHEET SETS, EMBROIDERED MUSLIN DRESSER SETS, ECRU CUT-WORK RUNNERS—shop early Thursday morning for complete satisfaction and best choice.
—Staples, Main Floor

BEDSPREADS
SPECIAL CLEARANCE VALUES

RAYON BEDSPREADS in pretty shades of rose, green, gold and blue. Handy three-quarter bed size. Each..... $1.29

HEAVY RAYON BEDSPREADS—Shown in the smart over-lace design that looks so rich on the bed. Sizes for three-quarter and double beds; mostly in green shades. Regular price $6.95. On sale, each..... $4.95

COTTON KRINKLETTE BEDSPREADS—Shown in neat colored stripe patterns. A spread valued highly because it is so easy to launder. Large size, 85x100 inches. Each..... $1.50
—Staples, Main Floor

DAVID SPENCER LIMITED

THE BAY
'PHONE E-7111

STORE HOURS
Daily, 9 a.m. to 5.30 p.m.
Wednesday, 9 a.m. to 1 p.m.

STORE-WIDE SPRING SA

CHARGE PURCHASES

Made Thursday, Friday and Saturday Go On April Accounts, Payable May 10

If you do not already enjoy the convenience of a Charge Account, our Accounts Advisers will be glad to give you full information. An account might help you take fuller advantage of the specials offered in this sale!

SPRING SALE OF DRUGS AND TOILETRIES

We Reserve the Right to Limit Quantities

PAVLLIUM SEED 1-lb. carton **43c**	LIQUID PETROLATUM Heavy quality, 32-oz. bottle **63c**
HALIBUT LIVER OIL CAPSULES Box of 50 **53c**	H B C MILK OF MAGNESIA 32-oz. bottle **63c**
AROMATIC CASCARA Bottle for **29c**	ENSON BLUE STEEL RAZOR BLADES at **5** pkts. **21c**
TINCTURE OF IODINE 1-oz. bottle **13c**	FLORAL PERFUMES ½-dram vial **19c**
CASTOR OIL 4-oz. bottle **18c**	IRONIZED YEAST TABLETS Bottle for **93c**
A.B.S. & C. TABLETS Bottle of 100 **2** for **29c**	MECCA OINTMENT Tin for **19c**
SARSAPARILLA COMPOUND Bottle for **89c**	SUPERLATHER SHAVING CREAM, large tube **16c**
SEIDLITZ POWDERS Box of 7 **13c**	TOOTH BRUSHES Canadian made. Individually boxed, ea. **19c**

—Drugs and Toiletries, Street Floor at THE BAY

Sale!

Men's Fine Wool Worsted

SUITS

Men! These Suits are tailored by the same famous maker who produces our higher-priced clothing, from imported English, grain-dyed worsted in medium and dark patterns. Men's and young men's styles in single or double-breasted models. All union made. Guaranteed fast colored and to keep their shape. Sizes 35 to 44. Special, Suit **21.95**

MEN'S SPRING

SUITS

With 1 or 2 Trousers

All-wool tweeds and worsteds in patterns you'll like! Look at the price! See the Suits . . . you'll hardly believe such value possible! Up-to-the-minute styles in models for sport or business. Sizes 35 to 44. Special, Suit, **17.50**

SALE OF

Boys' Wear

BOYS' SUITS
Knicker Suits with fully-lined coats and shorts. All-wool heavy tweeds in fancy grey and brown patterns. Sizes 4, 6, 9 and 10. Limited quantity. Special, Suit **3.29**

BOYS' SHORTS
Wool tweeds, blue cheviots and union grey flannels. Roomily cut. Special, pair **89c**

STUDENTS' LONGS
Strong, sturdy-wearing long Trousers cut from ends of men's all-wool suitings. Belt loops and cuff bottoms. Lots of patterns and colors; 26 to 32. Special, pair **2.59**

BOYS' SHIRTS
Finely woven broadcloth in many shades and patterns. Neat, collar-attached style . . . full-fitting sizes. Strongly sewn . . . fast colors; 12 to 14½. Special, each **59c**

BOYS' SPORT SHIRTS
New styles and materials in plain shades of white, brown, tan and blue. Sport collars, short sleeves. Easy to launder. Small, medium and large sizes. Special, each **79c**

—Boys' Wear, Street Floor at THE BAY

Sale! Men's Sport Shirts

600 Fine-quality Shirts, Specially Priced!

Smart, new, colorful Sport Shirts for outdoor wear. Have short sleeves and one pocket. Serviceable-wearing material, fast-colored, in blue, white, natural and brown. Sizes small, medium and large. Special, each **89c**

MEN'S SHORTS AND SHIRTS
Knit from fine cotton yarns in white. Athletic-style Shirts and Shorts with elastic waistband. Shirts 36 to 42. Shorts 30 to 36. Special **3 for 1.00**

MEN'S SOCKS
Firsts and seconds of regular 50c and 75c lines! Large selection of regulars and shortees. Wool mixture yarns in wide range of colors and patterns. Reinforced at heels and toes. Made by well-known makers. Sizes 10 to 12. Special **3 pairs 1.00**

MEN'S WORK TROUSERS
Specially priced! Strong, heavy-quality work Trousers in grey or brown shades. Well cut and finished. Strong pockets, belt loops and cuff bottoms; 32 to 44. Special, pair **1.59**

MEN'S TWEED SPORT COATS
All-wool, fancy tweeds in the new spring shades of grey, green and brown. Sizes 36 to 44. Just the Coat to wear with odd trousers. Special, each **10**

—Men's Clothing and Furnishings, Street Floor at THE BAY

MEN'S SPRING

TOPCOATS

New spring styles and patterns . . . raglans, balmaccans and fitted models. Fancy all-wool tweeds and check backs. Greys, browns and blue greys; 35 to 44. Special, each **18.95**

—Men's Clothing, Street Floor at THE BAY

Sale! RANGER BICYCLES

Convenient Terms Arranged

Boys' and Girls' Sizes—Specially Priced!

This well-made Bicycle is ideal for either work or play and will give years of good service. Made up to rigid specifications of the Hudson's Bay Company. Boys' sizes, 18x20, 20x22, 22x24. Girls' sizes, 20 and 22 inches. Colors of blue and maroon. Specially priced, each **29.50**

—Sporting Goods, Third Floor at THE BAY

100 PURE WOOL BLANKETS

SHOP EARLY FOR THIS SPECIAL OFFER!

Here's a grand opportunity to stock up with Pure Wool Blankets at a generous saving! Woven to give warmth, comfort and durability in white with attractive rainbow fast-color borders.

Size 60x80. Special, each **4.99**
Size 72x84. Special, each **5.49**

SATEEN-BOUND PASTEL THROWS
Cosy, part-wool Blankets that will give excellent wear and warmth. Attractive pastel shades with lovely sateen ribbon bindings. Sizes 66x80. Special, each **1.79**

CHENILLE BEDSPREADS
Richly covered in soft, velvety chenille in gorgeous, blended floral effect on white chenille. A really beautiful Spread at this low price. Size 90x100. Regular 7.95. Special, each **6.19**

FANCY TURKISH TOWELS
Extra absorbent Towels in smart, fancy effects on white background. Specially priced, each **32c**

CANNON BATH MATS
A very special buy in soft, thick, spongy Mats. Lovely color effects in assorted new patterns. Regular 2.49. Special, each **1.29**

TESTED QUALITY SHEETS
Strong and firmly woven from fine bleached yarns to give a Sheet that will stand the test of many washings and hard wear. Ask to see the tested sample. Made by Wabasso. Plain hem and hemstitched. Finished size, 81x96. Special, pair **3.49**

BLEACHED SHEETS
A fine cotton Sheet, closely woven to give long wear and complete satisfaction. Made extra long for a generous tuck-in; 81x99. Special, pair **2.58**

WABASSO PILLOW CASES
Fine quality Cases that are soft and smooth. Will give long service. Regular 39c. Special, each **34c**

LUNCH CLOTHS
Gaily-colored, mixed cotton and linen Cloths that are smart for the lunch, or breakfast table or for the picnic; 50x50. Regular 1.00. Special, each **88c**

HAND-MADE LACE CLOTHS
Exquisitely hand-made Lace Cloths in a lovely star design. Size to seat eight people; 70x90. Special, each **2.39**

—Staples, Street Floor at THE BAY

FABRICS

CREPE MILL ENDS
A gorgeous array of popular Crepes in spring shades and suitable lengths for dresses; 38 inches wide. A real chance to save at, yard **54c**

ENGLISH WOOL CREPES
Light-weight, uncrushable English Wool Crepes that fashion into becoming street or afternoon frocks. Gorgeous spring shades; 54 inches wide. Special, yard **1.39**

DRESS OR SUIT LINENS
High-quality Linens, printed in beautiful English floral patterns, or smart plain shades. Perfect for dresses or suits. Combine the plain and printed in one garment; 36 inches wide. Regular 1.19. Special, yard **97c**

PRINTED PERCALES
Smart for washable, spring togs . . . housecoats, dresses, play suits and kiddies' wear; 36 inches wide. Regular 39c. Special, yard **34c**

—Fabrics, Street Floor at THE BAY

Sale! WOMEN'S SPRING SHOES

REGULAR 5.00

Share these special savings . . . buy several pairs, for they are all outstanding Shoes in good spring styles. We have included many of our best-selling numbers in broken sizes. Good range of sizes and styles collectively in the group. Special, pair **4.29**

WOMEN'S FINE

QUALITY SHOES

REGULAR 6.95, 7.45 and 8.50

130 pairs only at these excellent savings! Fine-fitting Shoes that you'll be proud to wear with your smartest frocks. A good range of patterns and sizes collectively. Special, pair **5.79**

—Women's Shoes, Fashion Floor at THE BAY

Men's and Boys' CAMPER OXFORDS
Priced far below the usual price. Fine for spring and summer wear! Black or brown elk in moccasin style toe with leather insoles and hard rubber outsoles. Sizes for men, youths and boys.
Boys', pair **1.49** Men's, pair **1.69**

—Men's and Boys' Shoes, Street Floor at THE BAY

Children's PLAY SANDALS
Quality Sandals that will stand extra hard wear. Made on neat-fitting lasts with brown or smoked elk uppers, leather insoles and hard-rubber outsoles. Specially priced!

Sizes 5 to 7½ Pair	Sizes 8 to 10½ Pair	Sizes 11 to 2 Pair
1.15	1.25	1.35

—Children's Shoes, Fashion Floor at THE BAY

MEN'S SPRING OXFORDS

Only 85 pairs, so come early! Fine-quality Goodyear-welted Shoes in black calfskin. Good range of sizes collectively. A genuine bargain at, pair **3.89**

—Men's Shoes, Street Floor at THE BAY

Sale! CO-ED RANGES

Beach quality with D-finish Enamel Front

REGULAR 77.50

Four only at this special price! An ideal Range for the small home . . . a wonderful cooker and baker. Has heavy, ventilated fire backs, polished steel top and all-enamel oven. Special, each **63.95**

Convenient Terms Arranged

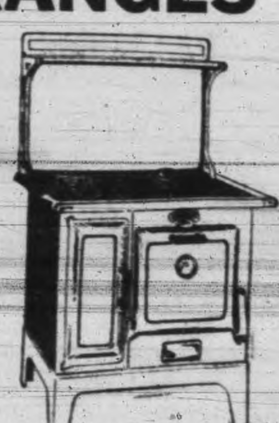

Buckingham Ranges

You can save 25.05 on one of these excellent Ranges, made by Beach. Has all-enamel finish, polished top; 16-inch all-enamel oven, anti-clinker grate bars, scientifically-arranged flues and extension firebox for long wood.

REGULAR $110.00—Sale Price **84.95**

Convenient Terms Arranged

LAWN MOWERS

A very satisfactory Mower that will give lasting wear. Has four 14-inch Sheffield steel blades, bronze bearings, large wheel and is properly adjusted ready for use. Special at **7.95**
Allowance for Old Mower, **1.00**
You pay **6.95**

GRASS CATCHERS
Galvanized metal base and heavy canvas sides. Will fit all sizes of mowers. Special, each **95c**

SHOVELS
Long-handle type that is ideal for every gardening use. Special, each **98c**

SPADING FORKS
Well-constructed with D-handle and flat tynes. Special, each **98c**

O'CEDAR SELF-POLISHING WAX
Quart tin with easy-applying mop. Just spread on the floor and let dry. Gives a high gloss with no rubbing. Special **89c**

Extra Special! 21-piece English Bone China

TEA SETS

Choice of many different designs, some with flowers, and others with gay, conventional designs. Be sure to have a set at this special saving. Special, set **5.49**

ENGLISH CUPS
Plain white English Cups only! Very handy around the kitchen. Special, each **7c**

GLASS VASES
Assorted shapes in plain and pressed glass; 6 inches tall. You'll need a few of these for your spring flowers. Special, each **15c**

OYSTER COCKTAILS
Plain, clear Belgium glass. Fine for fish or fruit juice cocktails or desserts at **6 for 59c**

Refreshment Glasses
Plain, gleaming Glasses that will be so useful for different kinds of refreshment;
5-oz. old-fashioned type, each **10c**
Claret Glasses, each **10c**
Port Wine Glasses, each **10c**

HONEY DISHES
Genuine hand-cut lead crystal Glass Dishes for jam or honey. Regular 1.95. Special, each **1.00**

ENGLISH CUPS AND SAUCERS
Strong quality in a choice of many conventional designs and with three gold lines. Special **2 for 25c**

—China, Third Floor at THE BAY

DUSTING MOPS—Full strings in this handy type of Mop. Complete with handle. Special **59c**

—Housewares, Third Floor at THE BAY

SNO-WHITE WASHERS

6 ONLY—SPECIALLY PRICED FOR THIS 3-DAY SALE!

Be one of the six who share the savings in this offer . . . one of the six who learn the many advantages that go with this inexpensive yet dependable and thorough Washing Machine! Beautifully designed . . . and sturdily constructed for years of trouble-free service. Has white, family-size tub, heavy aluminum gyrator, self-sealed oil transmission, General Electric motor. Sold exclusively by THE BAY.

63.00 As Low as 5.00 Down—Balance Arranged

—Major Electrical Appliances, Third Floor at THE BAY

Sale! BEDROOM ENSEMBLE

EIGHT PIECES — ONLY

A real sound investment, one of these fine Ensembles, consisting of a full-size bed, chiffonier with roomy drawers, attractive vanity with large plate mirror and matching upholstered bench, and including a comfortable inner-spring mattress, cable spring and 2 feather pillows . . . complete furnishings for your bedroom, and good looking! Eight excellent pieces.

85.00 As Low as 8.50 Cash—Balance Arranged

6-piece DINETTE SUITE
Finished in Ivory and Green—Really Attractive
A very serviceable Suite that includes an extension table, roomy buffet and four chairs, with upholstered seats. Specially priced, 6 pieces **55.00**
As Low As 5.50 Cash—Balance Arranged

BED, SPRING and MATTRESS
Ideal for the Spare Room, and Specially Priced!
Continuous 2-inch post bed with castors, sturdy cable spring and roll-edge mattress. All sizes! Prepare your spare room for summer guests now and save! Complete **19.95**
CONVENIENT TERMS ARRANGED

STUDIO LOUNGES

The popular drop-back type with a large bedding compartment. Deep, comfortable springs. A choice of hard-wearing materials that are really attractive. Specially priced for this 3-day sale **29.50**

As Low As 3.00 Cash—Balance Arranged

TRADE IN YOUR USED FURNITURE

—Furniture, Fourth Floor at THE BAY

LAMP SHADES

Regular Values Up to 3.95

An excellent group of manufacturers' samples in Silk Shades, suitable for Junior and Trilite Floor Lamps. A pleasing variety of colors. Special, each **1.59**

Lamp Salon, Fourth Floor at THE BAY

Hudson's Bay Company.
INCORPORATED 2nd MAY 1670

Pay Out of Income — Use the DEFERRED PAYMENT PLAN

You can have the pleasure of new furniture and pay for it while you use it! Make a small down payment at time of purchase . . . and have the balance extended over a period of months. This includes free fire insurance during the term of contract. Inquire at accounts advisir, on the Fourth Floor, for full details.

E STARTS THURSDAY!

SHOP EARLY!

Sale! New Suits, Coats and Jiggers

Smart Garments You'll Wear for Months Ahead!

All new spring lines, specially purchased for this event, and every garment in the group is of the quality and appearance you'll be proud to wear! Clever little Tailored Suits in durable tweeds . . . tailored and dressy style Coats in tweeds, as well as the popular Jigger-length Polo Coats. Assorted spring shades. Suits and Jiggers, sizes 12 to 20. Coats, sizes 16 to 40.

COATS SUITS JIGGERS 7.89

—Women's Coats, Fashion Floor at THE BAY

New Spring

DRESSES

Sale Priced!

Specially selected for this sale . . . an excellent group of Dresses in varied styles for misses and women. The materials are good-wearing crepe prints. Sizes 14 to 44. Special, each

2.19

—Women's Dresses, Fashion Floor at THE BAY

—WOMEN'S
—MISSES'
—MATRONS'

STRAW HATS

Regular 2.95

Save 1.95 and have the choice of many new styles in Spring Millinery! Attractive straws, conservative or gaily trimmed with flowers or ribbons. Black, navy and pastel shades. Sizes 22 to 23. Special, each

1.00

Other Groups at Sale Prices

—Millinery, Fashion Floor at THE BAY

SEE OUR WINDOW DISPLAYS

This Sale Offers New Spring and Summer Merchandise, for Every Member of Your Family and Your Home, at Bargain Prices

With spring just started . . . at a time when you'll be wanting new clothes for the family and new furnishings and equipment for your home, comes this great sale! Three days of outstanding bargains from every department in the store! Check this advertisement . . . shop at these special prices for timely, top-quality merchandise for spring and summer! Shop where and when the savings are at their best . . . at "The Bay" . . . now, in this Money-saving Spring Sale!

Girls' Printed COTTON DRESSES

A gay variety of pretty florals, checks and stripes, styled in the newest flares, puffs and frills, as well as tailored styles. Well-finished seams and fast colors. Nile, rose, blue, red, yellow, royal, brown and navy. Sizes 2 to 6, some with matching panties. Sizes 7 to 14X. Special, each, **94c**

GIRLS' BLOUSES

Cotton prints in dainty florals and dots. Short puffed sleeves and shirring at the waists. Good choice of spring and summer shades. Sizes 7 to 14X. Special, each **79c**

CHILDREN'S COATS

Smart spring styles in all-wool tweeds, basket-weaves and diagonals. Princess and belted models with satin lining.

Sizes 2 to 6. Special, each, at **4.69** Sizes 8 to 14X. Special, each **6.69**

Nile, rose, beige, blue, navy and rose.

—Children's Wear, Fashion Floor at THE BAY

RAYON UNDIES

A novelty knit and tailored to fit smoothly. Tearose Vests, Briefs and Panties, guaranteed to wear well. Small, medium and large. Regular 59c. Special, each **38c**

RAYON SATIN SLIPS

Bias cut, tailored or trimmed with lace and embroidery. All well-cut with adjustable shoulder straps. Sizes 32 to 44. Special, each **89c**

GOWNS and SLIPS

A special group, some slightly substandard . . . broken assortments from regular 1.98 and 2.98 lines. Tearose and white. Limited quantity only. Special, each **1.54**

—Lingerie, Fashion Floor at THE BAY

Sale of COTTON FROCKS

Sizes 14 to 20 and 38 to 48

Cheerful, pretty Wash Frocks in gay floral and geometric prints . . . a wealth of good wear and appearance, and all the popular styles. Special, each **89c**

MARTHA WASHINGTON Cotton Frocks

"Soap-Sud Aristocrats" . . . all with the touch that endows even the simplest and most inexpensive of fashions in this famous make, with distinction. Sizes 14 to 20 and 38 to 44. Regular 1.39 and 1.98. Special, each **1.38**

—Cotton Frock Shop, Fashion Floor at THE BAY

ACCESSORIES BARGAIN PRICED!

NEW 1.19 HANDBAGS

Just received, and in the styles and colors you'll be wanting most. Simulated patent, calf grain, goat grain, and new camel suede fabric. Special, each **1.00**

NEW 1.19 BLOUSES

Stunning little styles with high, round or "V" necks in all the newest colorings. Also some new "Hobo" stripe effects to wear with your slacks. Sizes 32 to 38. Special, each **1.00**

Ascot-styled, Springlike

SCARFS

The added touch that means so much! Smartly gay and colorful. Special, each **69c**

Here's Outstanding Value in New

NECKWEAR

Lacy, frilly and very feminine . . . starched effects in round, high and V-neck styles. Mostly white. Special, each **73c**

Wide Selections of Novelty

JEWELRY

Necklets, Pins, Brooches and the like in unique effects and wanted pastel colors. Special, each **25c**

—Neckwear and Dress Accessories, Street Floor at THE BAY

Foundation Garments

Gossard MisSimplicity CORSELETTES

Peach rayon satin with a lace uplift brassiere. Sizes 32 to 38. Special, each **4.95**

CORSELETTES, GIRDLES AND CORSETS

Corselettes with inner belts, firmly boned, or light-weight without belts. Girdles and Lacing Corsets. Broken sizes. Special, each **1.98**

—Foundations, Fashion Floor at THE BAY

W-O-O-L

EXTRA SPECIAL, OUNCE **11c**

Exceptional Value—Just Arrived From England!

Well-spun, good quality 4-ply Wool for socks, sweaters, children's wear, etc. Mostly the popular medium grey; also black, brown, red, green and yellow. An outstanding bargain at

—Wools, Street Floor at THE BAY

Regular 59c, Hand-made Imported

SHOPPING BAGS

Cloth-lined Bags in attractive patterns, with double wooden handles. Roomy and well made. Special, each **49c**

—Art Needlework, Street Floor at THE BAY

Spring Sale of Pure Silk HOSIERY

The Popular 3-thread Chiffon and 6-thread Semi-service Weights

Irregulars of our regular 85c lines in the season's most popular shades. These Hose are well reinforced for wear and have the appearance that makes them preferred by so many! Sizes 8½ to 10½. Specially priced for this 3-day sale

2 Pairs 1.40

10-thread, Service-weight SILK HOSE

Durable Hose of high-grade pure silk . . . full-fashioned. Irregulars of a popular $1.25 line. Grand shades and all sizes. Special, pair **89c**

CHILDREN'S ANKLE SOCKS

Striped Lisle Ankle Socks with neat elastic tops. Colors of brown, fawn, blue, green and grey mixtures. Sizes 7 to 10. Special

3 Pairs 44¢

WOMEN'S DOESKIN GLOVES

Canadian-made Gloves of imported English doeskin. Soft and easy to slip on and washable. In white and natural. Sizes 6 to 7¼. Specially priced, pair **1.29**

—Hosiery and Gloves, Street Floor at THE BAY

9 a.m. SPECIALS!

FOR THURSDAY

No Phone or Mail Orders. On Sale From 9 a.m. to 11 a.m. Only!

MEN'S BROADCLOTH SHIRTS
Limited quantity! Blue shade only in style with 2 separate collars. Sizes 14½ to 17. Regular 1.00. Special, each **59c**

BOYS' BROADCLOTH SHIRTS
Our regular 1.00 lines. Blue shade only in collar-attached style. Finely woven material. Sizes 12½ to 14. Special, each **69c**

MEN'S PYJAMAS
Firmly-woven broadcloth in smart patterns. All fast colors. Lapel-collar style. Sizes 36 to 44. Regular 2.50. Special, suit **1.98**
—Men's Furnishings, Street Floor

UNBLEACHED SHEETING
Limited quantity of this strong, heavy-quality Unbleached Sheeting. Easy to launder and bleach; 72-inch. Special, yard **41c**

FLANNELETTE BLANKETS
A special purchase of Kingcot Blankets . . . slightly substandard. Soft, warm quality; 72x84 and 72x90. Special, pair **2.49**

COTTON COMFORTERS
Plumply-filled Comforters for summer use. A good quality bedding at a very low price. Special, each **1.79**

COTTON CUSHIONS
Use them on the kitchen chairs, at camp or in the car. Well filled and attractively covered with English prints. Special, each **23c**
—Staples, Street Floor

ENGLISH BROADCLOTH
Fine quality plain color Broadcloths for house frocks, aprons, cushions, kiddies' play togs, etc.; 36-inch. Special, yard **14c**
—Fabrics Street Floor

PERFUME
California Poppy Perfume. Special, 2-dram bottle **25c**
—Toiletries, Street Floor

PURE SILK HOSE
Limited quantity! Seconds and thirds of higher-priced lines. Good range of colors and sizes collectively. No exchanges, please. Special, 2 pairs **98c**
—Hosiery, Street Floor

WOMEN'S TENNIS OXFORDS
White duck tennis and outing Shoes in oxfords, lace-to-toe style. Sizes 3 to 9. Regular 85c. Special, pair **69c**
—Women's Shoes, Fashion Floor

WOMEN'S DRESSES
Crepes, prints and taffetas in women's and misses' styles. Staple as well as high shades. Sizes 12 to 20. Special, each **1.00**
—Women's Dresses, Fashion Floor

SHERBET GLASSES
Canadian made in a choice of two designs. Each **5c**
5-inch plates to match above. Each **5c**

GLASS SUGARS AND CREAMS
Attractively shaped with pressed design. Special, pair **15c**

COVERED BUTTER DISHES
Neat little Butter Dishes that will look smart on the table. Special, each **15c**

OPTIC TUMBLERS
8-ounce size that is so useful for the kitchen. Special 6 for **24c**

MIXING BOWLS
6-inch size. Good strong quality. Canadian-made Bowls. Special, each **17c**
—China, Third Floor

We Reserve the Right to Limit Quantities

SPRING SALE OF PRINTED AND INLAID

LINOLEUMS

Special clearance prices on a wide assortment of attractively-patterned floor coverings. Lengths vary from 4 to 12 yards . . . enough to cover smaller rooms. Printed Linoleums, regular 98c. Special, square yard **69c**

INLAID LINOLEUM
Reg. 1.39 and 1.59. Special, Sq. Yd. **98c**

INLAID LINOLEUM
Regular 1.89. Special, Sq. Yd. **1.29**

—Floor Coverings, Third Floor at THE BAY

CURTAINS

In the Becoming Ruffle Type

Very attractive for bedrooms, these Ruffle Curtains in fine quality marquisette which will launder well. Assorted colors in spotted and striped patterns. All 2¼ yards long. Withs of 36, 38 and 42 inches. Special, pair **1.95**

RAYON PANELS

Panel Curtains for your living-room windows, attractively patterned in floral and conventional design, and tinted in champagne color; 2¼ yards long and 42 inches wide. Special, each **98c**

RAYON NETS

Glass Curtains in an assortment of plain and patterned net in champagne color, woven with plain border along both edges. Becoming for the living-room; 36 inches wide. Special, yard **39c**

MARQUISETTES

A 38-inch flock print Marquisette with colored ground and white pattern. Very dainty for the bedroom. Special, yard **19c**

50-INCH DAMASK

Choose from gold, rose, green, red and blue Ripplecay Damask . . . a beautiful rayon cloth in plain repp weave. Special, yard **79c**

—Draperies, Third Floor at THE BAY

3-DAY SALE OF

NOTIONS AND STATIONERY

SPRING CLEAN-UP SPECIALS

- MATTRESS COVERS—Full, ¾ and twin size. Reg. 1.39. Special, 1.09
- IRONING BOARD PADS—All wool. Reg. 39c. Special 33¢
- STORAGE BAGS—Full size; cedar fumed. Reg. 29c. Special 25¢
- RUBBER APRONS—Large bib style; assorted colors. Reg. 49c. Special, each 43¢
- JUMBO MOTH BALLS—Cedar fumed. Large tin 19¢
- DUSTERS—Rymple type; 21 square feet; 2 for 15¢
- SHELF PAPER—White; 36x24 inches; 12 sheets 17¢

CUSHIONS — Covered with floral cretonne. Kapok filled. Round or square. Regular 49c. Special, **45c**

SOCK DRIERS—Non-rust wire type. All sizes 2 pairs **27c**

STORAGE WARDROBES — Large and roomy. Cedar fumed. Holds 6 to 12 garments. Regular 1.39. Special **1.25**

CHINESE CHECKERS — Regular 1.00. Large-size, wood-edged board, complete with marbles. Special **88c**

SERVIETTES — White, embossed, all-purpose type; 80 in pkt. Special 2 pkts. **19c**

JIFFY TOWELS — Handy for camp or kitchen; 150 towels to roll. Special 2 rolls **27c**

OILSILK FOOD COVERS — Attractive and economical Food Covers in floral patterns. Regular 39c. Four-piece set **33c**

KIDDIES' PLAY SETS—For dressing up dolls. Contains crib sheet, pants, apron and rubber gloves. Regular 25c, special **22c**

WASTE CONTAINERS — Attractive for office and home use. Each **17c**

CHAIR PAD SETS—Floral chintz, well padded, in a choice of many designs. Regular 35c. Special, set **32c**

LAMP SHADES—Tinted, pulls and bed light types. Pretty pastel colors. Regular 39c. Special, each **33c**

—Notions and Stationery, Street Floor at THE BAY

USE "THE BAY'S" BUDGET PLAN

On purchases totaling 15.00 or over, pay only one-third cash and the balance in 30 and 60 days. No interest for this service.

Hudson's Bay Company

INCORPORATED 2nd MAY 1670

612-16 Fort St. KIRKHAM'S
PHONES Groceries - G 8131 Meats - - G 8135 Fruit - - E 8031
Daily Delivery Reliable Foods
Esquimalt, View Royal, Colquitz, Royal Oak, Cedar Hill and Inside Points.
Fair Prices — Honest Weights and Descriptions

Call in and inspect the new style LAWN MOWER — "CAMBRIDGE DE LUXE—16-inch, 5 blades, self sharpening, self adjusting, rubber tires, rubber roller $19.30
McLENNAN, McFEELY & PRIOR
1400 GOVERNMENT STREET G 1111

Prairie Woman As Lone Member

TORONTO (CP) — Canada's next House of Commons again will have a woman member although the two women members at dissolution will not be in the next house.

On the basis of returns still incomplete today, Mrs. D. W. Neilsen of North Battleford, Sask., will have the honor of being the lone woman parliamentarian. She will have also another distinction—the only Unity member in the Commons.

Mrs. Neilsen will succeed Miss Agnes MacPhail, veteran U.F.O.-Labor member, who met defeat in yesterday's balloting in Grey-Bruce, and Mrs. George Black of Yukon, who did not seek re-election.

Mrs. Neilsen's victory was at the expense of C. R. McIntosh, Liberal, her only opponent.

Other unsuccessful women candidates yesterday were Miss R. B. J. Adams, Verdun; Miss Mary Crawford, Edmonton West; Mrs. Borah Dymond, Toronto-Rosedale; Mrs. L. Lucas, Melville; Mrs. Margaret MacNab, Kamloops; Mrs. R. R. McBride, Macleod, and Mrs. Rose Wilkinson, Calgary West.

We Are Now Showing
Butterfly Hosiery
All the Newest Shades 89c
Lucien Moune't
1114 BROAD ST. G 3042

PIPE BAND'S DANCE

The pipe band of the First Battalion Canadian Scottish Regiment, C.A.S.F., will hold their 10th annual dance in the A.O.F. Hall, Cormorant Street, on Friday evening commencing at 9, and continuing until the early hours.

Mr. Tom Wallace well-known piper of the St. Andrew's and Caledonian Society, will act as M.C. with Irvine's Orchestra supplying the music. Refreshments will be served and a large attendance is anticipated.

A parliamentary career of over 19 years as a U.F.O. Labor member for Grey-Bruce, Ontario, came to a close yesterday when Miss Agnes Macphail, above, went down to defeat, losing her seat to W. E. Harris, the Liberal standard-bearer.

No. 340
4-THREAD
CHIFFON
79c
B.M. Clarke

PURPLE HEATHER
WOOL FOR SOCKS
2 ounces 35c
Needle Craft Shoppe
713 YATES ST. E 5334

NEW SHIPMENT OF
EVENING SANDALS
In Gold and Silver
$3.98
THE VANITY
1306 DOUGLAS ST.

TREASURE TROVE
Presents
The Latest Styles
Knitted Suits
Cardigans
Pullovers
See This Exciting Stock Today at
909 GOVERNMENT ST.

FUR STORAGE
Let expert Furriers care for your valuable furs . . . protect them from dirt, moths, fire and theft.
PHONE E 2514
Foster's Fur Store
753 YATES STREET

New Under-arm Cream Deodorant
safely
Stops Perspiration

1. Does not rot dresses—does not irritate skin.
2. No waiting to dry. Can be used right after shaving.
3. Instantly stops perspiration for 1 to 3 days. Removes odor from perspiration.
4. A pure white, greaseless, stainless vanishing cream.
5. Arrid has been awarded the Approval Seal of the American Institute of Laundering, for being harmless to fabrics.
15 MILLION jars of Arrid have been sold. Try a jar today!
ARRID
39¢ a jar At all stores selling toilet goods (also in 15c and 59c jars)

"Killer" Has Easy Victoria

An easy victory over congested nasal passages, caused by cold in the head, is now possible by putting a few drops of KOLD KILLER in each nostril. It's the modern treatment — 29c and 49c at all Cunningham Drug Stores and other drug stores.

(Advt.)

MEN'S SPORT JACKETS
Of fine water repellent and windproof gabardine. Full-length zipper. Two button-flap pockets, fancy back, snug fitting at wrists and waist. Ideal for golf, fishing, etc. Sizes 36 to 44. In navy or fawn 1.98
"The Warehouse"
1420 Douglas St. "Victoria's Stores of Better Values" 1110 Government St.

Pioneers Observe Golden Wedding

Attesting to the esteem in which they are held in the community, Mr. and Mrs. James Stuart Yates of Langford were showered with felicitations and good wishes, as well as many tangible tokens of affection, on the occasion of their golden wedding day yesterday.

About 80 guests, including representatives of many pioneer families and of the legal profession, of which Mr. Yates is perhaps the oldest practicing member in Canada, attended the reception held by the venerable couple at the home of their son-in-law and daughter, Mr. and Mrs. Robert S. Stuart Yates, Roslyn Road, Oak Bay.

Flowers, the gift of friends far and wide, including a magnificent basket from Mr. Yates' office staff, adorned the reception rooms. The guests were received by Mrs. R. S. Stuart Yates, wearing a graceful floor-length gown of floral chiffon, who was assisted as hostess by her sister, Miss M. E. Morrison, in a floor-length gown of beige lace. Mrs. Yates Sr. wore a gown of Elizabeth blue lace, with a corsage bouquet of golden rosebuds.

Mrs. A. E. deL. Nunns and Mrs. Yates' sister-in-law, Mrs. Philip Austin, presided at the beautifully appointed tea table, on which were used a handsome cloth and doilies of Maltese lace, centred with the wedding cake, flanked by crystal vases of gold-hued roses and gold tapers in crystal holders, assisting in serving were Mrs. John Abel and Miss Margaret Yates, granddaughters, and Miss Dorothy Austin, a niece of the guests of honor. The Misses Maureen, Beverly and little Denise Yates, daughters of the host and hostess, opened the door to the visitors and had charge of the guest book.

Dress Appreciation Course Arranged

Miss Ruth Fields will be the speaker at the next meeting in the "Preparation for Marriage" talks offered by the Y.W.C.A. each Monday evening at 8.

The "Dress Appreciation" course will commence Thursday evening, April 4, at 8, at the "Y" when Victor Mott will begin a series of four talks, the first being, "Figure Analysis and Becoming Styles." Combined with this series will be a lecture on posture and display of spring and summer models with correct foundation garments to aid posture and general charm.

Mr. H. C. Corbett will show a collection of his own slides Thursday evening at the "Y."

Mr. Mun Hope, who attended the Amsterdam Christian Youth Conference, will be the speaker at the Versatile Club meeting on April 4, when a collection of Y.W.C.A. slides of this conference will be shown. This meeting is open to other club members who are interested.

The members of the Omphalos Club are sponsoring the dance at the Y.W.C.A. on Tuesday evening, April 2, from 8.30 until 12. The music will be provided by Fred Pitt's orchestra and refreshments will be served.

The Y-Owenca Club held a "Go and See Trip" to the Arctic Studio, where many interesting things were displayed by Mrs. McTavish. Miss Isobel Russell addressed the Omphalos Club on "Travelers' Air Work," at a recent meeting.

In the girls' Hi-Y Department plans are being completed for the second annual Vancouver Island Conference, to be held on April 6 and 7. The program will be of interest to every Hi-Y member and it is anticipated that the representation from the various clubs will be large. The special committees and the Inter-Club Council will meet at the "Y" at 10.30 Thursday morning.

The members of the Senior Girls' Council will meet as usual on Thursday, April 4, for the supper meeting when plans will be discussed for the spring tea and also for the annual spring banquet. The study group in connection with the national convention will meet Monday evening at 8.

Many Fine Exhibits For Garden Show

Many interesting and beautiful exhibits will be on display at the second annual show of the Vancouver Island Rock and Alpine Garden Society at the Crystal Garden on Friday and Saturday.

Euthusiastic rock gardeners have been planning their exhibits for weeks and many rare alpine plants and flowers will be shown, in miniature rock gardens, complete with gravel paths and pools.

The judges will be Mrs. M. F. Driscoll, Miss Beatrice Palmer, Mrs. A. C. U. Berry of Portland and A. Nicholls.

The show will open Friday afternoon and remain open that evening and all day Saturday.

Proceeds will be given to the new Three Services Canteen opning shortly on Broad Stret.

Mr. and Mrs. J. Stuart Yates of Langford celebrated their golden wedding anniversary with a reception yesterday at the home of their son and daughter-in-law, Mr. and Mrs. R. S. Stuart Yates, Roslyn Road, Oak Bay, where the Times cameraman caught this happy photograph of the venerable couple.

Social and Personal

Mrs. Marjorie Hansen has left for Summerland, B.C., where she will spend several weeks with her sister-in-law, Mrs. Roy Angus.

Mr. James Currie, of the public school staff at Prince George, is holidaying with his parents, Mr. and Mrs. Harry Currie.

Mrs. D. McMillan, Foul Bay Road, and her two daughters have returned from Seattle, where they have been visiting for the last few days.

Mrs. S. J. Watson of Prince George arrived this afternoon from the north to spend a few days with Mr. and Mrs. W. G. Gamble, Chester Street.

Miss Frances Wallace has returned the University of British Columbia after having spent the Easter week-end with her parents, Mr. and Mrs. B. F. Wallace, Rithet Street.

Mrs. Albert F. Bayles, secretary of the Langford Parent-Teacher Association left on Tuesday night's boat to attend the P.T.A. convention in Vancouver today, Thursday and Friday.

Mrs. F. Fowles, Balmoral Hotel, returned this morning from New Westminster, where she spent the week-end with her nephew and niece, Mr. and Mrs. William Roddick. She was accompanied home by her great-niece, Miss Mary Roddick, who will visit her.

Dr. and Mrs. H. E. Ridewood and the Misses Ann, Jane and Elizabeth Ridewood, Mr. and Mrs. H. L. Bevan, with their children, Diane and John, Dr. and Mrs. Stuart Kenning and their son, Stuart, Mrs. G. G. Mackenzie and Master David Mackenzie, Dr. and Mrs. E. W. Hetherington, Master Robert Hetherington, Mr. and Mrs. C. S. Henley, Mr. and Mrs. C. Jones, Mrs. M. Balcom, Misses Dorothy Robinson and Norma Hocking were among the Victorians who spent the Easter week-end at the Harrison Hot Springs.

Mrs. Robin F. Forbes of Vancouver is visiting her parents, Rev. and Mrs. T. H. Laundy, Beach Drive.

Miss Shirley Walker, teaches in the public school at Summerland, who is spending her Easter vacation with her parents, Mr. and Mrs. Walter M. Walker, Weald Road, the Uplands, will leave for the interior at the end of the week.

The St. Michael's School Old Boys' Association held a very successful dance at the Royal Oak on Monday night. The orchestra, under the direction of Val Carson, played to a pleasantly-filled ballroom of about 100 guests. At midnight supper was served, buffet-style, after which dancing was resumed until 1 o'clock. Credit must be given to the Old Boys' capable secretary, Ned Symons, who was largely responsible for the success of the dance.

Mrs. G. Robbins, Mrs. Davis and Miss Joyce Thomson were joint hostesses at the latter's home on Cedar Hill Road with a miscellaneous shower in honor of Miss Edith Williams, an April bride-to-be. Upon her arrival, Miss Williams was given a corsage bouquet of camelias and the gifts were presented in a basket prettily decorated in green and white and having a bouquet of flowers on the top. Mrs. Davis and Mrs. Robbins were the winners of the amusing games played during the evening. Mrs. T. Thomson presided when a buffet supper was served later in the evening. An Easter color scheme of mauve and yellow was used for the table, the bride's cake in the centre being surrounded by vases of blooms in the prevailing colors and lighted by yellow tapers. The guests were Mesdames J. C. Williams, T. Thomson, W. G. Hill, L. F. Prior and Misses Jean Dawson, Enid Falkner, Marjorie Griffiths, Barbara Dawson, Doreen Plimley and Lillian Williams.

Engagements

PEARSON—HEALY

Mr. and Mrs. F. W. Healy of Lee Avenue announce the engagement of their only daughter, Bettina Rosemary Clara, to Mr. Peter C. Pearson, eldest son of Mr. and Mrs. C. L. Pearson of Lee Avenue. The wedding will take place very quietly at St. Mary's Church, Oak Bay, on April 15.

MICHELSEN—SHIELDS

Mr. and Mrs. S. L. Shields of Sooke announce the engagement of their eldest daughter, Helen Louise, to Earland Michelsen, second son of Mr. M. Michelsen and the late Mrs. Michelsen of Sooke. The marriage to take place shortly.

Clubwomen's News

The Ladies' Aid of Esquimalt United Church will hold a silver tea and food sale tomorrow afternoon from 3 to 5, at the home of Mrs. E. King, 1317 Lyall Street.

Under the auspices of the Christ Church Cathedral branch of the Girl's Friendly Society, a daffodil tea will be held at the home of Mrs. Harold Nation, 2380 Windsor Road, on Thursday from 3 to 5.30 p.m. Entire proceeds in aid of Red Cross funds.

Esquimalt Chapter O.E.S. will hold a silver tea Friday at the home of Mrs. J. Burnett, 1159 Old Esquimalt Road, from 3 to 5 p.m. A musical program has been arranged. Court whist will be played in the evening, commencing at 8.15, with prizes and refreshments.

Strikes High Note

ROANOKE, Va. — Twyla Jo Newhouse, 14, is very particular about her autograph collection. She goes in for only top-flight musicians and has a score or so in her collection.

Little Lynn Sturrock, who was a roguish Spanish senorita, complete with mantilla, at the Bunny Ball on Monday evening.

Celebrated 56th Wedding Day

Fifty-six years of marital life were celebrated by Mr. and Mrs. W. H. English, 1021 Tolmie Avenue, yesterday afternoon when they were "at home" to their friends to mark the happy occasion.

They were married in Brayton, Ontario, on March 26, 1884, and for 38 years farmed at Harding, Manitoba, retiring to Victoria in 1922.

Among the many lovely flowers received from friends here and in the prairies, of special interest was the lovely bowl of pink rosebuds which centred the tea-table, and which were sent by Mr. N. Longman, one of the guests at their wedding in 1884.

They have three sons, A. G. English, on the old farm in Harding, Man., H. O. English of 2832 Dewdney Avenue, Victoria, and George A. English, who enlisted here for overseas service some weeks ago and is now with his regiment, the P.P.C.L.I. in Winnipeg; also nine grandchildren and three great-grandchildren.

Mrs. H. O. English presided at the attractively appointed tea-table, and assisting in the tea room were Mrs. George A. English, Mrs. A. Price, Miss Patsy English and Miss Shirley Price.

Girls' Auxiliary In Conference

Delegates from Anglican churches all over Vancouver Island are attending the fourth annual conference of the Girls' Auxiliary of the Diocese of Columbia opened yesterday morning with a service of Holy Communion in Christ Church Cathedral, Rt. Rev. H. E. Sexton, Bishop of Columbia, as celebrant.

Mrs. G. F. Frew presided at the business session held in the Memorial Hall. Miss Jackie Major of St. John's branch, welcomed the delegates, to which Miss Cathy Thomson of the Royston branch responded on behalf of the out-of-town delegates.

Five-minute talks on the extra-cents fund were given in competition, being won by Miss Frances Lifton of St. Luke's Auxiliary. Mrs. Pierce acted as judge. The afternoon devotions were led by Rev. J. R. Fife of Christ Church Cathedral, and the address of the afternoon was given by Rev. Canon Stocken, who gave a most interesting account of his mission work among the Indians. A competition, consisting of five-minute talks on the work of the Dorcas department, was won by Miss Diana Cowley-Brown.

This evening a banquet will be held in the gymnasium at 6 o'clock, to be followed by the announcement of the election of officers. Miss B. Mutlow will be the chairman and Mrs. T. W. A. Gray the guest speaker.

Delegates attending the annual meeting are: St. Alban's, Marjorie McDougall, Sylvia Stansby, Eileen James; St. Andrew's (Sidney), Gwen King, Helen Brethour, Jessie Forbes, Kathleen King; St. Barnabas', Lily Beckett; Christ Church Cathedral, Joan Futcher, Enid Brown, Mildred Hardiman; St. John's, Muriel Penhallurick, Marjorie Banks; St. John's (Duncan), Dorothy Costin, Krithia Jobling; St. Luke's, Barbara Wilson, Margaret Lifton, Muriel Mercer; St. Martin's, Mary Burns, Barbara Pegg; St. Matthias', Winsome Smith, Marjorie Anstey; Parksville, Hazel Rogers, Ellen Firth, and Royston, Marion Thomson, Cathie Thomson and Vera Bridger.

King's Daughters to Hold Daffodil Tea

The King's Daughters, which pioneered with the first Daffodil Tea in Victoria many years ago, will again hold this popular annual function at the Y.W.C.A. on Thursday, April 4.

Mrs. William Russell will convene the tea arrangements; Miss Kathleen Roberts will head the program committee; Hawthorne Circle will have charge of the home cooking; the L. H. Hardie Circle, flower stall; the Fellowship Circle, candies.

Mrs. Henry Ely, Virginia, international president, will pass through Victoria on June 12 on her way to the conference in Oakland and tentative plans for her entertainment were made at a district meeting of the King's Daughters yesterday. The provincial conference will be held on May 21 and 22.

War's Co-education

GLASGOW — Traditional division of the sexes in Scottish schools has been broken down by war, and 200 Glasgow evacuee boys and girls in a country hotel make the first co-education boarding school in this area.

1 OUT OF 3
Canadian mothers relieve misery of colds externally with
RUB IT ON VICKS VAPORUB NO DOSING

We're Elected to Show the Smartest Fashions at Our
USUAL LOW PRICES
Spring Coats
FINEST VALUES IN TOWN
14.95
With a Big Selection of Styles and Colors
SPRING DRESSES
FROM 2.95
11, 12, 13, 14, 15, 16, 17, 18, 19, 20, 20½, 38, 40, 22½, 42, 24½, 44, 26½, 46, 48, 50, 52
THESE ARE THE SIZES WE CARRY
Happy-event DRESSES 4.95
COTTON DRESSES 1.00
Including All the New Patterns, Styles and Colors—All Sizes to 52.
BLOUSES 1.00, 1.95
Supersilk Hosiery
All the New Shades Including the New Sensation, "Wild Orchid" 89c, 1.00
NEW SUPER-EASE HOSIERY
By SUPERSILK—for the larger leg. Sizes 9 to 11 ..... 1.25
Eddy's
1629 DOUGLAS STREET Opp. "The Bay"

BRING YOUR NATURAL BEAUTY OUT OF HIDING

With NOXZEMA COLD CREAM
. . . it corrects as it cleanses
● Here at last is the cream women have hoped for years to find—a *combination* cleansing and corrective cream. Noxzema Cold Cream!
Help poor skin... Protect lovely skin
Noxzema is gentle . . . yet it cleanses thoroughly, leaves your skin glowing and refreshed!... It's feather-light—it won't drag or pull your skin as so many heavy creams do! It's non-sticky! Daintily fragrant! And —*best of all*—it contains the popular Noxzema Medication to help stimulate your skin, to help clear and smooth it, to aid in refining enlarged pores—*as it gently cleanses!*
For more vital skin loveliness, start today to use Noxzema Cold Cream, the cold cream that's *different*, that's *helpful!* Get a jar at your drug or department store.
Money Refunded—if Noxzema Cold Cream fails to help your skin!

ECONOMICAL 4 oz. JAR 49¢
Special Trial Size 25¢ Value 15¢

HOW ARE YOUR NERVES?
Cranky? Restless? Can't sleep? Tire easily? Worried due to female functional disorders? Then try Lydia E. Pinkham's Vegetable Compound, well known for over 60 years in helping such weak, rundown, nervous women. *Start today!*

ON AND AFTER APRIL 10
743 Fort St.
(Opposite Ray's)
WILL BE OUR NEW HOME
W. H. GOLBY
Quality Shoes Fitted by Experts

NEXT-TO-NORMAL
HEARING
Deafened hear high and low tones—near and far—without distortion. Aurex vacuum tube amplification has been proven superior for all types of impairment. Home or office demonstration free.
AUREX HIGH FIDELITY HEARING AIDS
Mr. G. F. Hale will be at the Empress Hotel Monday and Tuesday, April 1 and 2. Write Home Office for appointment now.
Hale Optical Co. Limited
130 Birks Bldg., Vancouver, B.C.

RAY'S LTD.

Thursday Specials

SPECIALS
Pot Roast, lb. 12¢
Blade Roast, lb. 14¢
Rolled Pot Roast, lb. 17¢
BOILING BEEF / HAMBURGER 9c lb.
Sausage Meat, lb. 7¢
Corned Beef, lb. 10¢
Beef Stew, lb. 15¢

Round Steak
Sirloin Steak
Rib Steak
23c lb.

Aylmer Marmalade 23¢ 32-oz. jar
SQUIRREL PEANUT BUTTER 13¢ 1s tin

Soda Biscuits, 1-lb. pkt.
Honey Grahams, 12-oz. pkt
2 pkts. 25c

FISH DEPT.
COD FILLETS 2 lbs. 25¢
WHITING FILLETS
FRESH YOUNG COD, lb. 8¢
FILLETED SOLE, lb. 25¢

SUNRAY TEA 45¢ lb.
SUNRAY COFFEE 28¢ lb.

FRUITS
LARGE NAVEL ORANGES, doz. 25¢
TEXAS GRAPEFRUIT 6 for 20¢
SUNKIST LEMONS, per dozen 15¢
WHITE CAULIFLOWER Each 5¢

VEGETABLE SOUP 2 tins 11¢
PORK AND BEANS 2 tins 15¢

SPECIALS
Cascara Tablets, bottle of 100 27¢
Beef, Iron and Wine, $1.00 size, 2 bottles 98¢
A.S.A. Headache and Cold Tablets, bottle of 100 23¢
Ray's Milk of Magnesia, 16-oz. bottle 25¢
Pure Castor Oil, 4-oz. bottle 13¢
Paper Towels, 15c and 25c; metal holder, both 15c
Seidlitz Powders, regular size pkgs. 2 for 19¢

LUX TOILET SOAP, bar
CAMAY SOAP, bar
PEA SOUP, tin
RICE, lb.
WHITE BEANS, per lb.
POT BARLEY, per lb.
5c

MATCHES Large boxes 3 for 19¢
SWEET PRUNES 3 lbs. 19¢

BUTTER First Grade 3 lbs. $1.00
CHEESE Medium Flavor, lb. 24¢
EGGS Grade A Pullets, doz. 21¢

WAKE UP YOUR LIVER BILE—

And You'll Jump Out of Bed in the Morning Rarin' to Go

The liver should pour out two pounds of liquid bile into your bowels daily. If this bile is not flowing freely, your food doesn't digest. It just decays in the bowels. Gas bloats up your stomach. You get constipated. Harmful poisons go into the body, and you feel sour, sunk and the world looks punk.

A mere bowel movement doesn't always get at the cause. You need something that works on the liver as well. It takes those good, old Carter's Little Liver Pills to get these two pounds of bile flowing freely and make you feel "up and up". Harmless and gentle, they make the bile flow freely. They do the work of calomel but have no calomel or mercury in them. Ask for Carter's Little Liver Pills by name! Stubbornly refuse anything else. 25¢.

USE TIMES WANT ADS

Sailors Entertain Britannia W.A.

An enthusiastic audience filled the clubrooms of the Britannia branch, Canadian Legion, last night, when the visiting sailors' concert party gave one of their popular programs, the affair being arranged by the Britannia branch Woman's Auxiliary.

Petty Officer Ernest Oakes was chairman and introduced the artists in an amusing manner, and also took part in a skit, "Please, Teacher," in which he was the headmaster. Leading Seamen Weaver and Dannie Donovan, and Able Seamen Harvey and Jarvis were the students.

Leading Seaman Danny Donovan and his harmonica band played a number of lively airs and popular songs in which the audience joined heartily.

Other items on the program included: "The Seer," by Leading Seaman Weaver; pianoforte selections by Leading Stoker Moorehouse, who also ably accompanied the men in their acts, and mouth organ duets by Petty Officer Martin and his staff.

At the close the members of the concert party were entertained at supper by the W.A.

ROYAL CUBIT TEA

The Royal Cubit Group of the W.A. of First United Church will hold its annual tea at the home of Miss Alice Munsie, 1012 Johnson Street, Friday afternoon from 3 to 6. Business women are particularly invited to attend after [illegible]

An interesting program has been arranged, the following taking part: Phyllis Deaville Townsend, Isabel Crawford Lister, Mrs. R. L. Miller and Keith Littler. Dorothy Morton Gough will accompany the artists.

Over 300 Dance at C.Y.O. Annual Party

Over 300 young people danced at the Crystal Garden last evening, when the Catholic Youth Organization, representative of the Victoria, Esquimalt and Oak Bay branches, held its second annual social evening. The proceeds will be devoted to the C.Y.O. bursary fund.

The C.Y.O. sign glittered behind the orchestra dais, in front of which was banked spring flowers with pleasing effect.

Commodore and Mrs. V. G. Brodeur and Chief of Police J. A. McLellan and Mrs. McLellan were the patrons. Miss Bernadette Colbert was the general convener, assisted by a committee of members from the three branches.

A buffet supper was served in the lower lounge and during the evening novelties were distributed, which added to the fun of the party.

EASTER SUNRISE SERVICE, MT. TOLMIE

The glory of the Lord was there
Upon that mountain side,
Where folks had gathered e'er the morn,
Her gates had opened wide.

Had gathered there for prayer and praise,
To greet the Risen Lord,
Who broke the bonds of sin and death,
As written in His word.

This is the day the Lord hath made,
Be glad, let all rejoice!
Glad Hallelujahs rend the air
With heart and soul and voice.

"All hail the power of Jesu's Name,
Let angels prostrate fall."
Was wafted on the morning air,
By people one and all.

Then "Christ the Lord is risen today,"
Again the people sang,
With voices lifted to the skies,
[illegible]

"Jesus shall reign where'er the sun,"
Oh! such a joy was mine
To take a part in this great song
This happy Easter time.

Come, Jesus, reign within my heart,
Oh! take it now from me,
On this glad Sunday Easter Morn
May I be risen with Thee.

—S. E. MOULAND.

Sidney, B.C.

—Photo by Robert Fort.

Mr. and Mrs. W. A. Knight (nee Dobbie), who were married last Wednesday evening in St. John's Church, Employees of V.M.D., where Mr. Knight is employed, presented him with a dinner service.

VICTORIA WOMAN'S HUSBAND DROWNS

David Hughes, of East Cowes, husband of the former Miss Celia Lewis, well-known Victoria girl, was drowned off the Isle of Wight today, her mother, Mrs. Mary Lewis, 1324 Denman Street, was advised by cable this morning.

The cablegram conveyed no more information than the fact Mr. Hughes had drowned. He worked on a lighthouse boat in the Trinity Service attending Isle of Wight lighthouses. He was 30 years of age. It is thought here that his boat may have struck a mine, but there has been no confirmation of this.

Mrs. Hughes left Victoria last year and married Mr. Hughes in Wales on the morning of Christmas Day. They made their home at East Cowes, Isle of Wight.

The deceased is survived by his wife, a widowed mother and a brother.

Saskatchewan Group Plans Masquerade

The Saskatchewan Association of Victoria will close its winter season on April 1 with a masquerade ball in the A.O.F. Hall, Cormorant Street. Arrangements have been made to cater to about 400 guests. Three judges have been chosen to award the prizes for the best costumes. This gathering will end an active season of the association as many visitors will be returning to their prairie homes after the first week in April.

A general meeting will be held in the middle of April to elect officers for the year and members will be notified of the place and time of the meeting. The association has filled a long-felt want among ex-residents of Saskatchewan in Victoria and the social gatherings have been held solely for the purpose of providing entertainment and a means of meeting old and new friends. The gatherings have resulted in a number of persons deciding to settle permanently in the district.

Grace Tainsh, once voted most beautiful co-ed at Washington Square College, N.Y.U., pictured as she was admitted to the bar of New York. Although fees as an artists' model helped pay her way through law school, she said "Everybody has forgotten that beauty title by now."

Sea level is not absolutely level—a geologist explains that along a mountainous coast, for example, gravitation attraction of the high masses pulls sea level a good deal higher than along a lowland coast.

Saving animal bones and horns is required by law in Bohemia and Moravia, and only plants producing bone charcoal may burn the bones.

Quebec Women Wait On Vote Question

By R. K. TAYLOR
Canadian Press Staff Writer

QUEBEC (CP) — Women of Quebec await the next development in the vexed questions of whether or not they should get the vote in provincial elections.

Like women of other provinces they already have the vote in Dominion elections on the same basis as men.

Though Quebec women now have no vote in provincial contests it is a fact of history that women of this province were the first in the British Empire to vote in general elections. That was between 1809 and 1834. In the latter year the Assembly of Lower Canada put a stop to woman suffrage, passing an act limiting the voting privilege to men.

Following Confederation in 1867, Alberta women were the first of their sex in Canada to vote. This was in the provincial election of June 7, 1917. Then other Canadian provinces, one after another—except Quebec—granted the ballot to women in provincial elections. The franchise was first extended to women generally in Dominion campaigns in the general election of 1921.

For the last 20 years Quebec women who wanted to exercise the franchise in provincial elections have fought for it in a campaign that has ranged from muddy Quebec fair grounds to fashionable drawing-rooms, and from the Quebec Legislature to Buckingham Palace.

They believed it within reach when it was announced in the Speech from the Throne at the opening of the present session of the Legislature that a bill would be introduced to that effect.

CHURCH OPPOSITION

However, on March 2, Rodrique Cardinal Villeneuve listed in an official communique four reasons why he is "not in favor" of woman suffrage.

The communique said His Eminence believed he was expressing in the document "the common feeling of the bishops of the province."

The reasons given were:

1. Because it goes against unity and hierarchy of families.
2. Because its exercise exposes women to all the passions and adventures of electoralism.
3. Because, in fact, it appears to us that the very great majority of the women of the province do not desire it.
4. Because social reforms, economic reforms, hygienic reforms, etc., which are advanced to commend the right of woman suffrage, can be obtained just as well through the influence of women's organizations on the edge of politics.

Speculation on the effect of this statement was instant. In the Legislature, on March 5, opposition leader Duplessis asked what the government would do with respect to the forecast legislation.

PREMIER'S REPLY

Premier Godbout replied: "I do not know exactly when the bill will be submitted to the House or in what form it will appear, but I can tell my honorable friend that in the present case, as in other legislation, we will not exploit elevated sentiments in this province for the benefit of petty politics, and, strange as it may seem to him, there are still some people, who, once they have given their word, keep it."

If the bill is introduced and passes the Assembly, where many rural members have been traditionally opposed to such a measure, it will still have to pass the Legislative Council of Quebec's bicameral legislature.

Herbs for Smart Cooks

NEW YORK — Smart cooks have discovered that lots of their plain cookery can become fancy "cuisine" through the judicious use of herbs, says an expert.

LICENSED SANITONE CLEANER

Original Beauty

Just as the mirror tells the story of loveliness better than a thousand words—so will one test tell what New Method can do to restore the original Beauty of your favorite garments.

The nationally-famous "SANITONE" process, as practiced at New Method completely renovizes a dress or suit in a manner nothing short of amazing — and all for a single dollar.

P.S. Ask New Method about help with your "Spring Cleaning."

NEW METHOD
DRY CLEANERS
SPRING CLEANERS
LAUNDERERS
G8166

About 2,000 persons in Vienna are employed in plants making blackout buttons, which are luminous rosettes of flowers worn by pedestrians at night.

A recent survey reveals that motorists with highest incomes drive their car about five times as far every year as those with lowest incomes.

Presence of vitamins in fats was first demonstrated in 1909.

for BURNS & SCALDS
Sold by all Druggists—25c, 35c (tube), 50c and $1.00
"MECCA" OINTMENT

"I used to be an old misery to Sonny," says Mrs. Bell, "but my system was so sluggish it dragged on me like a ball and chain."

Many people feel that way, and quite often it's only caused by insufficient bulk in the diet.

Post's Bran Flakes help to prevent this trouble. They provide natural bulk in the form of bran to keep the food wastes moving promptly.

"Mum's a real pal nowadays," says Sonny. "She says we must both eat Post's Bran Flakes regularly and boy!... are they a treat!"

HELP keep your family free from the effects of faulty elimination by serving Post's Bran Flakes regularly. They are so appetizing, so wholesome and so convenient. If this does not readily relieve constipation due to insufficient bulk in the diet, consult a physician.

BRAND Post's Bran Flakes
WITH OTHER PARTS OF WHEAT

THESE WOMEN! By d'Alessio

"Now, what's in that box?"

Something New and Different in Women's
GOLF OXFORDS
With the Extra Instep Strap Support
Wm. Cuthbert & Co.
"The Home of Quality Footwear and Service"
1208 Douglas Street Phone G 6111

See the Model Kitchen
In Our Douglas Street Store Window
B.C. ELECTRIC

Treat yourself daily to healthful delicious

DOUBLEMINT GUM

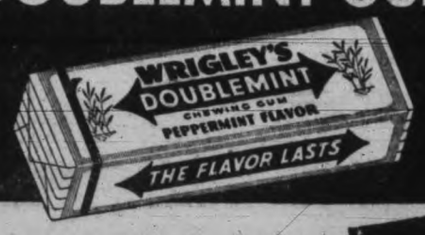

Chewing Wrigley's Doublemint Gum helps keep your teeth clean, bright and attractive. Its rich, *genuine* peppermint flavor helps keep your breath pleasant. What's more, chewing helps relieve tension and aids your digestion.

Join the millions who enjoy refreshing Doublemint Gum *after every meal.*

GET SOME TODAY!

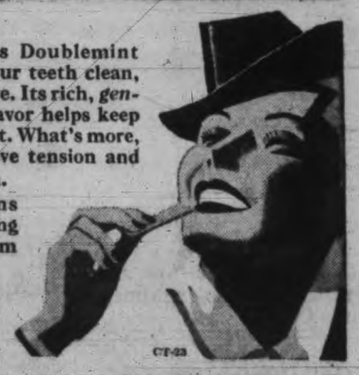

CT-23

CORTICELLI 3-THREAD CHIFFON HOSE, pair $1
708 VIEW STREET A. K. LOVE LTD. G 5512

Results By Constituencies In Federal Election

Strength of Liberal Vote Shown By Tallies in Ridings

Following are the results of voting in the Dominion general election as compiled by the Canadian Press.

LEGEND: L—Liberal; C—Conservative; SC—Social Credit; CCF—Co-operative Commonwealth Federation; NG—National Government; ND—New Democracy; Ind—Independent; Prog—Progressive; Lab—Labor; UR—United Reform; Comm—Communist; UFO—United Farmers of Ontario; Nat—Nationalist; Anti-Cspn — Anti-Conscription; Accl—Acclamation; *—Member of last House.

Figures bracketed after constituency name indicate party majority in last election or by-election.

PRINCE EDWARD ISLAND

KINGS
*T. V. Grant (L), 839 majority.

PRINCE (L—Accl).
J. A. McPhee (NG), 5,582.
*Hon. J. L. Ralston (L), 8,523.

QUEENS (L—Accl and L—Accl).
*J. L. Douglas (L), 10,124.
J. O. Hyndman (NG), 8,877.
Cyrus MacMillan (L), 9,890.
Chester S. McLure (NG), 8,490.

NOVA SCOTIA

CAPE BRETON SOUTH (L—3,054).
C. Gillis (CCF), 11,469.
*D. J. Hartigan (L), 11,345.
Clyde Nunn (NG), 9,587.

COLCHESTER-HANTS (L—206)
*G. T. Purdy (L), 12,201.
H. B. Tremain (NG), 9,929.

CUMBERLAND (L—315).
P. C. Black (NG), 7,912.
*K. J. Cochrane (L), 7,916.
Guy Demings (CCF), 1,343.

DIGBY-ANNAPOLIS-KINGS (L—6,628).
*Hon. J. L. Ilsley (L), 15,115.
Hiram Thomas (NG), 9,570.

HALIFAX (Two members) (L—10,584 and L—10,062).
H. I. S. Borgford (CCF), 1,478.
R. A. Donahee (NG), 17,279.
*R. E. Finn (Ind-L), 8,227.
*G. B. Isnor (L), 18,268.
W. C. Macdonald (L), 21,380.
C. B. Smith (NG), 17,020.

PICTOU (L—1,903).
J. M. Cameron (NG), 8,194.
*H. B. McCulloch (L), 9,807.
Chad MacMillan (CCF), 607.

Others elected with their majorities:

ANTIGONISH-GUYSBORO — *J. R. Kirk (L), 2,488.

CAPE BRETON NORTH-VICTORIA — *Matthew MacLean (L), 1,045.

INVERNESS-RICHMOND — M. E. McGarry (L), 1,773.

PICTOU — *H. B. McCullough (L), 1,658.

QUEENS-LUNENBURG — *J. L. Kinley (L), 3,667.

SHELBURNE - YARMOUTH CLARE—*V. J. Pittier (L), 4,196.

NEW BRUNSWICK

CHARLOTTE (L—2,050).
W. G. DeWolfe (NG), 4,310.
*B. M. Hill (L), 6,074.

KENT (L—4,911).
T. Arsenault (NG), 2,939.
A. D. Leger (L), 5,418.

ROYAL (C—145).
*A. J. Brooks (NG) 7,789.
D. V. White (L), 7,106.

GLOUCESTER—*C. J. Venoit (L), 4,057.

NORTHUMBERLAND — J. L. O'Brien (NG), 199.

RESTIGOUCHE - MADAWASKA—*Hon. J. E. Michaud (L), 6,486.

ST. JOHN-ALBERT — D. K. Hazen (NG), 756.

VICTORIA-CARLETON — H. H. Hatfield (NG), 483.

WESTMORELAND — *H. B. Emmerson (L), 6,070.

YORK-SUDBURY—Hon. R. B. Hanson (NG), 91.

QUEBEC

ARGENTEUIL (C—1,658).
*G. H. Heon (NG), 3,702.
James W. McGibbon (L), 5,443.

BEAUCE (L—13,367).
*Edouard Lacroix (L), 12,000.
Josephat Poulin (NG), 2,800.

BEAUHARNOIS-LAPRAIRIE (L—6,098).
*Maxime Raymond (L), 7,377.
Hormisdas Roy (NG), 2,488.

COMPTON (L—1,014).
*J. A. Blanchette (L), 7,932.
J. A. Laforest (Ind), 1,610.

CHAMBLY-ROUVILLE (L—3,185).
*Vincent Dupuis (L), 9,995.
Joseph Menard (Ind-C), 507.
J. J. Penverne (NG), 4,507.

DEFEATED LEADER—Hon. R. J. Manion, the Conservative leader, who went down before the Liberal candidate in Fort William yesterday.

MONTREAL CARTIER (L—Accl).
A. Ainey (Nat-Lab), 2,177.
R. Bercovitch (L), 18,606.

MONTREAL JACQUES-CARTIER (L—5,411)
Victor Barre (NG), 11,601
*Elphege Marier (L), 4,069.

MONTREAL MERCIER (L—13,481).
*Joseph Jean (L), 10,926.
Eugene Therrien (NG), 4,549.

MONTREAL MOUNT ROYAL (C—4,236)
Stanley Allen (CCF), 1,979.
*W. A. Walsh (NG), 12,968.
F. A. Whitman (L), 18,895.

MONTREAL OUTREMONT (L—4,220).
J. H. Bender (NG), 4,466.
Ernest Poulin (Ind-L), 2,781.
*Thomas Vien (L), 14,321.

MONTREAL ST. ANTOINE-WESTMOUNT (C—5,683).
D. C. Abbott (L), 14,817.
*R. S. White (NG), 8,537.

MONTREAL ST. HENRY (L—4,663).
*J. A. Bonnier (L), 16,828.
L. G. Gosselin (Anti-Cspn), 592.
Edouard Lamontagne (NG), 1,967.
W. E. Laurialt (Ind-L), 10,092.

MONTREAL ST. JAMES (L—10,618).
*Eugene Durocher (L), 30,974.
J. E. Jeannotte (NG), 5,192.
A. Mathieu (Ind-L), 849.
Hector Rochon (CCF), 957.

MONTREAL VERDUN (C—896).
Miss R. B. J. Adams (Ind), 1,118.
B. L. Calder (CCF), 3,736.
P. E. Cote (L), 8,305.
Samuel Currie (Ind-C), 778.
Herve Ferland (Ind-L), 7,138.
C. S. P. Halpin (Ind), 1,138.
R. W. Scurrah (Ind), 582.
*E. J. Wermenlinger (NG), 3,489.

MONTREAL HOCHELAGA (L—12,342).
J. P. Chauvin (Ind-L), 8,934.
Achille Dubeau (NG), 3,933.
Raymond Euden (L), 16,320.
Richard Thibault (Ind-L), 1,175.

MONTREAL LAURIER (L—6,544).
*Ernest Bertrand (L), 20,905.
Donat Larivee (NG), 4,012.

MONTREAL ST. ANN (Ind-L)—456).
G. E. Gawronski (Ind-L), 441.
T. P. Healy (L), 12,309.
Fred S. Lawrence (Ind-L), 264.
Patrick T. Lynch (NG), 2,685.

MONTREAL ST. DENIS L—10,980).
*Azellus Denis (L), 18,287.
J. A. Champagne (Ind-L), 926.
Hector Grenon (NG), 4,820.

QUEBEC NOTABLE—Hon. P. J. A. Cardin, Minister of Public Works, returned yesterday, was one of the French-Canadian cabinet ministers who staked his political life last fall on Quebec's loyalty to Canada in wartime.

Antonio Lussier (Ind-L), 4,254.

MONTREAL ST. LAWRENCE-ST. GEORGE (C—1,167).
*Hon. C. H. Cahan (NG), 6,304.
Brooke Claxton (L), 11,346.

MONTREAL ST. MARY (L—5,639).
*H. Deslauriers (L), 21,384.
E. Dube (Comm), 656.
Gabriel Fauteux (NG), 4,276.
T. Prezeau (CCF), 591.

QUEBEC WEST AND SOUTH (L—1,746).
Hon. Maurice Dupre (NG), 7,937.
*Charles Parent (L), 11,886.

QUEBEC MONTMORENCY (L—1,020).
Pierre Audet (NG), 5,459.
*Wilfrid Lacroix (L), 13,062.

QUEBEC EAST (L—5,946).
Paul Bouchar (Ind-Nat), 12,047.
*Rt. Hon. Ernest Lapointe (L), 17,653.

QUEBEC SOUTH (L—4,607)
Francis J. Dinan (NG), 3,681.
*Hon. C. G. Power (L), 13,247

ST. HYACINTHE-BAGOT (L—6,279).
J. T. A. Fontaine (L), 13,165.
Wilfrid Gaudette (Ind), 2,582.

THREE RIVERS (Ind-L—366).
Election postponed.

Others elected with their majorities:

BEAUCE — *Edouard Lacroix (L), 9,200.

BEAUHARNOIS-LAPRAIRIE—*Maxime Raymond (L), 4,889.

BELLECHASSE—L. P. Picard (L), 3,179.

BERTHER-MASKINONGE—*J. E. Ferron (L), 6,375.

BONAVENTURE — Alphee Poirier (L), 3,240.

BROME-MISSISSQUOI—Maurice Halle (L), 5,765.

CHAMPLAIN—*H. E. Brunelle (L), 3,361.

CHAPLEAU—Hector Authier (L), 3,507.

CHARLEVOI-SAGUENAY — *Hon. P. F. Casgrain (L), 6,662.

CHATEAUGUAY - HUNTINGDON — *Donald E. Black (L), 3,687

CHICOUTIMI—*J. E. A. Dubuc, (L), 557.

COMPTON — *J. A. Blanchette (L), 6,322.

DORCHESTER—*L. D. Tremblay (L), 500.

DRUMMOND-ATHABASKA — Armand Cloutier (L), 1,800.

GASPE — *Maurice Brasset (L), 338.

HULL—*A. Fournier (L), 3,995.

JOLIETTE-L'ASSOMPTION-MONTCALM — *C. E. Ferland (L), 10,196.

KAMOURASKA—L. P. Lizotte (L), 4,772.

LABELLE—*Maurice Lalonde (L), 1,741.

LAKE ST. JOHN-ROBERVAL—*Armand Sylvestre (L), 2,715.

LAVAL-TWO MOUNTAINS — *Liguori Lacombe (Ind-L), 1,200.

LEVIS—Maurice Bourget (L), 4,772.

LOTBINIERE — Hughes Lapointe (L), 3,500.

MATAPEDIA-MATANE — *A. J. Lapointe (L), 7,300.

MEGANTIC-FRONTENAC — Jos. Lafontaine (L), 4,182.

MONTMAGNY-L'ISLET— Leo K. Laflamme (L), 1,271.

MONTREAL CARTIER — *P. Bercovitch (L), 15,775.

MONTREAL HOCHELAGA — Raymond Eudes (L), 7,386.

MONTREAL LAURIER — *Ernest Bertrand (L), 16,893.

MONTREAL MAISONNEUVE ROSEMONT—*S. Fournier (L), 11,061.

MONTREAL ST. ANN—T. P Healy (L), 9,624.

MONTREAL ST. DENIS — *Azellus Denis (L), 13,467.

MONTREAL-ST. LAWRENCE-ST. GEORGE—Brooke Claxton (L), 5,042.

MONTREAL-ST. MARY — *H. Deslauriers (L), 17,108.

NICOLET-YAMASKA — *Lucien Dubois (Ind-L), 1,775.

PONTIAC—*W. R. McDonlad (L), 1,427.

PORTNEUF—*Pierre Gauthier (L), 6,000.

QUEBEC WEST AND SOUTH —*Charles Parent (L), 3,949.

QUEBEC-MONTMORENCY — *Wilfrid Lacroix (L), 7,603.

RICHELIEU-VERCHERES — *Hon. P. J. A. Cardin (L), 8,500.

RICHMOND-WOLFE—*J. P. Mullins (L), 1,730.

RIMOUSKI — E. Danjoy (L), 3,200.

ST. JOHN-IBERVILLE - NAPIERVILLE—*Martial Reheaume (L), 1,670.

'The Victory is Not Alone Mine, But Yours . . .'

Robert W. Mayhew, who went back into office with a record majority in Victoria yesterday, is shown thanking his party workers at Liberal headquarters. Among those standing beside him are J. V. Johnson and W. T. Straith, M.P.P., his campaign managers, and F. M. McGregor, his official agent.

ST. MAURICE-LAFLECHE — *J. A. Crete (L), 2,859.

SHEFFORD — *J. H. Leclerc (L), 3,090.

SHERBROOKE—Maurice Gingues (L), 5,896.

STANSTEAD — *R. G. Davidson (L), 561.

TEMISCOUTA—*J. F. Pouliot (L), 7,000.

TERREBONNE — Lionel Bertrand (Ind-L), 636.

VAUDREUIL-SOULANGES — *Jos. Thaivette (L), 2,400.

WRIGHT — *Rodolphe Leduc (L), 3,029.

ONTARIO

BRANT (L—707).
Sylvanus Apps (NG), 4,563.
*G. E. Wood (L), 4,664.

BRANTFORD CITY (L—872).
*W. R. Macdonald (L), 6,958.
J. H. Matthews (CCF), 1,307.
C. E. Wilmot (NG), 6,275.

BRUCE (L—1,682).
L. H. Snider (NG), 5,243.
*W. R. Tomlinson (L), 7,377.

DUFFERIN-SIMCOE (C—Accl).
A. P. Gilmore (L-Prog), 4,173.
*Hon. W. E. Rowe (NG), 6,504.

DURHAM (L—473).
*W. F. Rickard (L), 6,703.
W. R. Strike (NG), 5,355.

ELGIN (L—1,787).
N. R. Martin (NG), 8,793.
*W. H. Mills (L), 11,800.

ESSEX EAST (L—1,069).
Roy R. Hicks (C-Lab), 395.
Ben Levert (CCF), 2,954.
*Paul Martin (L), 9,840.
Hon. R. D. Morand (NG), 8,041.

ESSEX WEST (L—2,883).
Fred Joyce (CCF), 2,001.
*Hon. Norman McLarty (L), 14,006.
A. J. Reaume (NG), 12,568.

FORT WILLIAM (L—916).
Garfield Anderson (CCF), 14,058.
*Hon. R. J. Manion (NG) 6,208
*Dan. McIvor (Y), 7,545.

GLENGARRY (L—1,346).
W. B. MacDiarmid (L), 4,562.
J. W. MacRae (NG), 2,805.

GRENVILLE-DUNDAS (C—2,355).
*A. C. Gasselman (NG) 7,179.
W. J. Taugher (L) 5,564.

GREY-BRUCE (UFO-Lab.—1,483).
W. E. Harris (L), 6,413.
K. L. Knechtel (NG), 5,331.
*Agnes Macphail (UFO-Lab.), 4,567.

GREY NORTH (L—7,320).
W. G. Case (NLP), 2,395.
V. C. Porteous (NG), 5,720.
*W. P. Telford (L), 7,500.

HAMILTOON EAST (C—2,790).
Roy Aindow (CCF)—3,171.
*A. A. Brown (NG),11,463.
Tim Buck (Com.) 695.
T. A. Ross (L), 13,896.

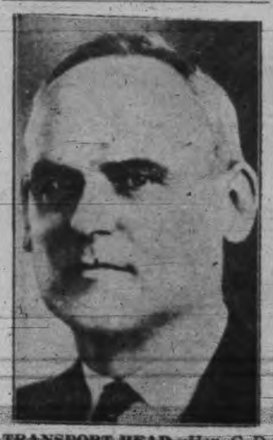

TRANSPORT HEAD—Hon. C. D. Howe, Minister of Transport, was returned yesterday from Port Arthur.

VINDICATED — Hon. Ian Mackenzie, Minister of Pensions and National Health, upon whom the Conservative attack in the election campaign was focused for his administration of the defence department. Mr. Mackenzie won his Vancouver Centre seat by nearly 3,000 majority.

HAMILTON WEST (C—807).
C W. G. Gibson (L), 13,824.
*J. A. Marsh (NG), 10,815.

HASTINGS-PETERBOROUGH (L—1,052).
*R. S. Ferguson (L), 5,031.
G. S. White (NG), 5,229.

HURON NORTH (L—583).
L. E. Cardiff (N.G), 5,899.
*R. J. Deachman (L), 5,870.

HURON-PERTH (L—3,259).
*—W. H. Golding (L), 5,567.
J. W. Morley (NG), 3,455.

KENT (—Accl.).
C. E. Desmond (NG), 11,544.
*A. L. Thompson (L), 10,909.

KINGSTON CITY (L—918).
T. A. Kidd (NG), 7,091.
*Hon. Norman Rogers (L), 9,234.

LAMBTON WEST (L—3,699).
*Ross W. Gray (L), 8,694.
W. H. Kenny (NG), 7,801.

LONDON (C—3,198).
E. O. Hall (CCF), 3,673.
J. A. Johnston (L), 15,623.
T. F. Kinsmill (NG), 12,174.

MIDDLESEX EAST (L—1,549).
K. E. Dickie (CCF), 1,561.
F. G. Fuller (NG), 6,133.
*D. G. Ross (L), 8,393.

MIDDLESEX WEST (—2,987).
L. W. M. Freele (NG), 3,835.
Robet. McCubbin (L), 6,031.

NIPISSING (L—12,123).
*J R. Hurtubise (L), 8,266.
O. Larocque (NG), 2,342.

NORFOLK (L—3,233).
A. C. Pratt (NG), 5,799.
*W. H. Taylor (L), 9,276.

ONTARIO (L—2,928).
*W. H. Moore (L), 11,999.
Harry A. Newman (NG), 7,665.

OTTAWA EAST (L—2,894).
A. Chartrand (Ind-L), 10,324.
*J. A. Pinard (L)., 12,020.
C. A. Seguin (NG)., 5,972.

OTTAWA WEST (L—6,284).
T. H. Leggert (NG), 18,793.
G. J. McIlraith (L), 26,767.

OXFORD (L—2,783).
Charles Milton (NG), 8,170.
A. S. Rennie (L), 10,948.

PEEL (C—170).
George Farr (L), 7,576.
*Gordon Grayton (NG), 8,290.

PERTH (L—5,215).
John Murray (NG), 8,456.
*F. G. Sanderson (L), 12,903.

PETERBOROUGH WEST (L—1,685).
Gordon Fraser (NG), 9,575.
R. M. Glover (L), 9,399.

PRINCE EDWARD - LENNOX (C—640).
*G. J. Tustin (NG), 6,244.
Howard Weese (L), 5,601.

SIMCOE NORTH (L—1,954).
F. A. Brock (NG), 6,004.
*D. F. McCuaig (L), 7,041.

TORONTO BROADVIEW (C—3,853).
*T. L. Church (NG), 13,758.
G. Cresswell (L), 7,629.

TORONTO DANFORTH (C—4,710).
Lewis Duncan (L), 8,875.
*J. H. Harris (NG), 11,581.

TORONTO DAVENPORT (C—3,244).
Neil Cameron (L), 11,049.
*J. R. MacNicol (NG), 14,504.

TORONTO EGLINTON (C—4,212).
*R. L. Baker (NG), 16,647.
Fred Hoblitzell (L), 17,088.

TORONTO GREENWOOD (C—4,214).
B. E. Leavens (CCF), 3,402.
*Denton Massey (NG), 14,254.
Thos. Reilly (L), 7,418.

TORONTO HIGH PARK (C—2,592).
*A. J. Anderson (NG), 12,046.
A. J. P. Cameron (L), 12,011.
Carroll Coburn (CCF), 1,763.

TORONTO PARKDALE (C—1,858).
Hon. H. A. Bruce (NG), 13,067
J. P. Travers (L), 12,328.

TORONTO ROSEDALE (C—1,185).
Mrs. Norah Dymond (CCF), 974.
H. R. Jackman (NG), 12,149.
J. L. Shannon (L), 10,277.

TORONTO ST. PAUL'S (C—530).
J. H. Rooney (L), 14,832.
*D. G. Ross (NG), 15,229.

TORONTO SPADINA (L—4721).
G. G. Blackstock (NG), 12,746.
*Sam Factor (L), 18,864.
Stewart Smith (Comm), 2,720.

WATERLOO NORTH (L—8,748).
*Hon. W. D. Euler (L), 14,174.
S. F. Leavine (NG), 6,626.
Enoch Honsberger (CCF), 1,594.

WATERLOO SOUTH (C—4,046).
P. J. Flynn (L), 6,962.
*Karl K. Homuth (NG), 7,324.
Vardon Latsch (CCF), 1,541.

WELLINGTON SOUTH (L—2,986).
Roy Austen (Ind), 5,078.
*R. W. Gladstone (L), 8,221.
H. C. Guthrie (NG), 3,998.

WENTWORTH (C—218).
E. H. Corman (L), 15,853.
*F. E. Lennard (NG), 14,824.

YORK SOUTH (C—3,349).
Alan Cockeram (NG), 14,928
F. J. MacRae (L), 12,709.
J. W. Noseworthy (CCF), 5,360.

YORK WEST (L—60).
H. R. Adamson (NG), 12,615.
C. J. Bennett (L), 12,037.
David Lewis (CCF), 3,778.

Others elected, with their majorities:

ALGOMA EAST — *Thomas Farquhar (L), 2,313.

ALGOMA WEST—G. E. Nixon (L), 3,054.

FINANCE HEAD — Hon. J. L. Ralston, under whom, as finance minister, were organized the intricate financial controls to keep Canada's economy stable in wartime. He was re-elected in Prince Edward Island.

CARLETON—*A. B. Hyndman (NG), 1,125.

COCHRANE — *Jos. Bradette (L), 9,059.

ESSEX SOUTH—*S. M. Clark (L), 2,134.

FRONTENAC-ADDINGTON — W. R. Aylesworth (NG), 88.

HALDIMAND—*Mark C. Senn (NG), 600.

HALTON — *Hughes Cleaver (L), 1,600.

HASTINGS SOUTH — G. H. Stokes (NG), 2,305.

KENORA-RAINY RIVER—*H. B. McKinnon (L), 3,864.

LANARK — B. H. Soper (L), 1,619.

LEEDS — George T. Fulford (L), 1,840.

LINCOLN — *N. J. Lockhart (NG), 295.

MUSKOKA-ONTARIO—*S. J. Furniss (L-Prog), 930.

NORTHUMBERLAND—*W. A. Fraser (L), 732.

PARRY SOUND—*A. G. Slaght (L), 1,305.

PORT ARTHUR—*Hon. C. D. Howe (L), 919.

PRESCOTT—*E. O. Bertrand (L), 3,757.

RENFREW NORTH — *R. M. Warren (L), 1,506.

RENFREW SOUTH—*J. J. McCann (L), 961.

RUSSELL — *A. F. Coulet (L), 2,578.

SIMCOE EAST—*George McLean (L), 1,352.

STORMONT — *L. Chevrier (L), 3,409.

TIMISKAMING — *Walter Little (L), 4,505.

TORONTO TRINITY — A. W. Roebuck (L), 3,504.

VICTORIA — *Bruce McNevin (L), 916.

WATERLOO NORTH — *Hon. W. D. Euler (L), 7,548.

WELLAND — *A. B. Damude (L), 4,744.

WELLINGTON NORTH—*J. K. Blair (L), 917.

YORK EAST—*R. H. McGregor (NG), 4,575.

YORK NORTH—*W. P. Julock (L), 900.

MANITOBA

(Seventeen Members)

BRANDON (L—980).
*J. E. Matthews (L), 8,785.
J. W. M. Thompson (NG), 6,006.
J. H. Wood (CCF), 2,585.

SELKIRK (L-Prog—5,132).
E. Partridge (NG), 3,577.
*J. T. Thorson (L), 9,957.
R. A. Wise (CCF), 6,442.

SOURIS (L—3).
*G. W. McDonald (L), 4,974.
A. H. Parkes (CCF), 1,460.
J. A. Ross (NG), 5,079.

WINNIPEG NORTH (CCF—3,681).
C. S. Booth (L), 12,776.
Percy Ellor (NG), 2,132.
*A. A. Heaps (CCF), 11,150.
Leslie Morris (Comm), 5,260.

WINNIPEG NORTH CENTRE (CCF—4,027).
A. R. Macdonell (L), 11,121.
B. Stefansson (NG), 5,267.
*J. S. Woodsworth (CCF), 11,306.

WINNIPEG SOUTH (L-3,713).
Phipps Baker (NG), 8,256.
David Mulligan (CCF), 4,006.
*Leslie Mutch (L), 15,509.

WINNIPEG SOUTH CENTRE (L—1,882).
W. W. Kennedy (NG), 10,090.
*Ralph Maybank (L), 18,836.
J. J. Swanson (CCF), 5,460.

Others elected, with their majorities:

CHURCHILL — *Hon. T. A Crerar (L), 3,037.

LISGAR—*H. W. Winkler (L), 2,753.

MACDONALD—*W. G. Weir. (L-Prog), 2,949.

MARQUETTE — *J. A. Glen (L), 1,544.

NEEPAWA—*F. D. Mackenzie (L), 1,835.

PORTAGE LA PRAIRIE — *Harry Leader (L), 2,681.

PROVENCHER — Rene Jutras (L), 502.

ST. BONIFACE—*J. P. Howden (L), 4,102.

SPRINGFIELD—*J. M. Turner (L), 553.

SASKATCHEWAN

REGINA CITY (L—2,249).
J. I. Guest (Comm), 603.
*D. A. McNiven (L), 14,025.
M. A. MacPherson (NG), 12,064.
J. O. Probe (CCF), 2,747.

SASKATOON CITY (UR—4,990).
H. W. Arnold (SC-Natl-Unity), 216.
*Rev. W. G. Brown (UR), 13,620.
Carl Niderost (L), 8,163.

Others elected, with their majorities:

HUMBOLDT — *H. R. Fleming (L), 568.

KINDERSLEY—C. E. Henderson (L), 790.

FAMILY TRADITION—Hon. C. G. Power, Postmaster-General, who won again in Quebec South the seat his family has held since 1900. He spoke in Victoria three weeks ago.

MELFORT—P. Wright (CCF), 1,400.

MELVILLE—*Hon. J. G. Gardiner.

MOOSE JAW—*J. G. Ross (L), 1,538.

PRINCE ALBERT—*Rt. Hon. W. L. M. King (L), 633.

QU'APPELLE—*E. E. Perley (NG), 1,435.

ROSETOWN-BIGGAR—*M. J. Coldwell (CCF), 1,601.

THE BATTLEFORDS—J. A. Gregory (L), majority unavailable.

WEYBURN—*T. C. Douglas (CCF), 660.

WOOD MOUNTAIN — *T. F. Donnelly (L), 1,960.

YORKTON—G. H. Castleden (CCF), 454.

ALBERTA

CALGARY EAST (SC—2,367).
H. C. Farthing (NG), 4,804.
*J. C. Landeryou (ND), 5,260.
W. F. Kelloway (CCF), 5,094.
G. H. Ross (L), 5,437.

EDMONTON EAST (SC—1,984).
F. C. Casselman (L), 8,796.
Sidney J. Gee (NG), 2,215.
*O. A. Kennedy (ND), 7,188.
Clifford Lee (CCF), 1,859.

EDMONTON WEST (L—1,690).
Miss Mary Crawford (CCF), 1,658.
J. B. Gillies (ND), 3,614.
*Hon. J. A. MacKinnon (L), 12,040.
J. H. Ogilvie (NG), 4,033.

Others elected, with their majorities:

ATHABASKA—J. M. Dechene (L), 675.

BATTLE RIVER — *Robert Fair (ND), 937.

BOW RIVER—*C. E. Johnston (ND), 1,096.

CALGARY WEST—M. J. Edwards (L), 649.

CAMROSE—*J. A. Marshall (ND), 1,666.

LETHBRIDGE—*J. H. Blackmore (ND), 621.

MACLEOD — *E. G. Camsell (ND), 1,783.

MEDICINE HAT—F. W. Gershaw (L), 3,601.

RED DEER — F. D. Shaw (ND), 1,216.

WETASKIWIN — *Norman Jaques (ND), 1,457.

BRITISH COLUMBIA

CARIBOO (L—482).
144 of 184 polls.
Wm. Irvine (CCF), 4,522.
F. H. Stephens (NG), 2,133.
*J. G. Turgeon (L), 5,346.

COMOX-ALBERNI (Ind—2,060).
124 of 146 polls.
Harrison Brown (CCF), 3,656.
*A. W. Neill (Ind), 9,615.

FRASER VALLEY (C—729).
54 of 93 polls.
*H. J. Barber (NG), 4,090.
Geo. Cruickshanks (L), 4,628.
J. W. Penberthy (CCF), 2,343.

(Turn to Page 14 Col. 7)

WAR MINISTER—Hon. Norman Rogers, who assumed the defence portfolio after the outbreak of war. He was returned from Kingston, Ont.

Government Supported In All Island Seats

Chambers Wins Nanaimo Seat By Big Majority

The Nanaimo seat in the House of Commons went Liberal yesterday for the first time in 29 years and it was a young man, Alan Chambers, who carried the party's banner in the country-wide sweep.

There were a few scattered polls to hear from today but Mr. Chambers was assured of a handsome majority over F. S. Cunliffe, Conservative, his nearest opponent. Ronald Grantham, representing the C.C.F., which won the seat in 1935, was running third.

Following was the count for 135 out of 146 polls: Chambers, 10,180; Cunliffe, 7,063; Grantham, 6,239; Major A. H. Jukes, New Democracy, 448; W. F. Povah, Independent, 182.

It was a personal triumph for Mr. Chambers, a resident of Saanich, who entered the field first in 1935 and ran a close third. He has worked assiduously since then in the interests of the riding and played a part in Canadian affairs as head of the youth committee of the national unemployment commission.

By his victory Nanaimo followed Victoria back into the Liberal column after more than a quarter century on the other side of the political fence. Victoria went Liberal in 1937 and remained there yesterday.

From all parts of the far-flung Nanaimo riding Mr. Chambers was endorsed. He had majorities in Saanich, in Nanaimo City, in the Metchosin area, in the Cowichan Valley and most of the Gulf Islands.

Mr. Chambers received his first congratulations at Liberal headquarters in the city, where he watched the returns. Party workers gave him a mighty cheer when at 8.15 in the evening he had established sufficient lead lead to guarantee his election.

"I thank you all," he said in his acknowledgement. "I deeply respect the trust the people have placed in me."

Later when successive returns rolled his majority up past the 3,000 mark Mr. Chambers gave the following statement:

"I want to thank all those who have given of their time and their effort so loyally in the past few months.

"The people of this constituency have honored me with their confidence and trust tonight. It will be my task to do my best for Canada, and for the people of Nanaimo riding.

"The tribute paid by the people of this nation to Prime Minister Mackenzie King in the election makes me feel that the campaign on his government's behalf has been well worth while. I will give the government every assistance in my power to carry on to victory in our struggle alongside the Allies. I shall not overlook the necessity of planning beforehand to meet the problems that will come after the war."

With the exception of Ladysmith, Mr. Chambers secured major leads in virtually all the larger areas.

Totals of the three leading candidates in some of the larger areas follow:

	Chambers	Cunliffe	Grantham
Saanich	3,069	2,170	1,318
Duncan-Cowichan	1,264	1,065	594
Ladysmith	468	209	731
Nanaimo	1,159	943	869
Lake Cowichan	390	187	248
Cobble Hill	84	115	24
Shawnigan	76	103	43
Bamberton	20	14	11
Mill Bay	46	16	34
Sidney	301	226	88
James Island	100	40	17
Langford	155	100	37
View Royal	155	88	55
Colwood	96	115	34
Luxton	70	52	39
Sooke	244	154	97
Shirley	46	18	38
Jordan River	40	6	43
Salt Spring	306	226	145
Chemainus	329	133	154

Brother in City

Results in the Ontario constituency of York West held great interest last night for Anthony Adamson, 679 Island Road, for his brother, H. R. Adamson, was the National Government candidate there and was elected in a seat formerly Liberal.

Mr. and Mrs. Adamson, whose home is at Port Credit, Ontario, are enjoying a holiday in Victoria and will return home in May.

HOW TO OVERCOME ITCHING PILES

If you are annoyed with itching piles or rectal soreness, do not neglect the same or run the risk of an operation. Any itching, soreness or painful passage of stool, is nature's warning and proper treatment should be secured at once. For this purpose get from Modern Pharmacy and Cunningham Drug Store—or any druggist—a package of Hemroid and use as directed. This formula, which is used internally, quickly relieves the itching and soreness and aids in healing the sore, tender spots. Hemroid is highly recommended, is easy to use and it seems the height of folly for anyone to risk an operation when a simple remedy, which is so pleasant to use may be had at such a reasonable cost.

How Victorians Voted

Poll No.		Brown	Mayhew	McAllister
1	203 Henry Street	29	60	32
2	322 Edward Street	48	98	27
3	623 Esquimalt Road	71	98	24
4	818 Russell Street	30	90	29
5	918 Russell Street	28	111	36
6	521 Northcott Street	39	114	29
7	3069 Carroll Street	72	101	42
8	627 Manchester Rd.	51	96	31
9	3116 Steele Street	28	91	32
10	2802 Rock Bay Avenue	41	106	41
11	419 John Street	41	87	28
12	2516 Government St.	58	79	38
13	City Market Bldg.	70	89	28
14	746 Princess Avenue	52	103	41
15	2655 Rose Street	52	110	31
16	750 Market Street	52	132	17
17	2531 Blanshard Street	55	116	28
18	1804 Blanshard Street	50	107	49
19A	845 Pandora Avenue	41	51	36
19B	845 Pandora Avenue	36	37	9
20	1526 Cook Street	51	67	14
21	1138 Mason Street	43	107	32
22	969 Caledonia Avenue	63	117	55
23	1116 Princess Avenue	50	89	36
24	2109 Vancouver Street	63	97	23
25	1018 Bay Street	58	117	35
26	1122 Hillside Avenue	40	79	25
27	2638 Blackwood Ave.	43	92	29
28	1265 Montrose Avenue	61	151	28
29	1053 Finlayson Ave.	56	77	28
30	1208 Finlayson Ave.	36	71	39
31	2840 Gosport Road	39	83	43
32	3106 Shelbourne St.	19	53	20
33	1520 Pearl Street	61	119	22
34	2651 Mt. Stephen Ave.	39	89	27
35	2743 Avebury Avenue	53	153	36
36	2659 Victor Street	28	107	31
37	1729 Sixth Street	53	65	24
38	1746 Second Street	41	101	20
39	1775 Denman Street	60	93	27
40	1869 Leighton Road	64	108	22
41	2320 Trent Street	53	84	28
42	1540 Jubilee Avenue	64	90	20
43	1841 Chestnut Street	69	108	17
44	2225 Victor Street	57	95	28
45	1449 Vining Street	40	107	39
46	1448 Denman Street	45	78	41
47	1251 Centre Road	68	87	39
48	1834 Stanley Avenue	39	117	30
49	1270 Gladstone Ave.	57	101	37
50	1330 Yates Street	71	128	26
51	1304 Rudlin Street	61	115	28
52	1228 Yates Street	39	95	23
53	1103 View Street	104	100	32
54	919 Johnson Street	65	87	29
55A	743 View Street	45	58	16
55B	743 View Street	34	48	12
56	922 Blanshard Street	76	89	21
57	844 Broughton Street	77	92	18
58	901 Burdett Avenue	99	141	26
59	1160 Burdett Avenue	89	128	27
60	1121 Fort Street	97	117	13
61	1415 Fort Street	80	111	5
62	1501 Fort Street	72	111	10
63	930 Metchosin St.	88	92	10
64	1018 Clare Street	69	104	13
65	1978 Fairfield Road	70	96	12
66	355 Richmond Road	53	76	22
67	161 Robertson Street	68	123	29
68	1689 Earle Street	51	93	22
69	316 Arnold Street	56	71	10
70	1316 Woodlands Road	66	130	15
71	628 Moss Street	76	101	29
72	621 Trutch Street	83	83	13
73	1043 Richardson Street	65	100	30
74	1024 Pakington Street	68	124	24
75	1126 Oxford Street	79	92	23
76	1232 Oscar Street	44	127	18
77	150 Eberts Street	77	116	30
78	115 Olive Street	67	123	25
79	1271 Faithful Street	49	129	5
80	214 Howe Street	65	100	13
81	1121 Faithful Street	84	112	20
82	1253 Chapman Street	93	102	23
83	349 Vancouver Street	90	112	17
84	707 Blanshard Street	40	108	17
85	716 Humboldt Street	61	96	29
86	337 Quebec Street	78	91	29
87	521 Montreal Street	48	127	37
88	103 Ladysmith Street	44	82	53
89	61 Oswego Street	68	124	23
90	420 Michigan Street	70	115	29
91	110 Medina Street	51	104	18
92	346 Berwick Street	55	89	33
93	67 Menzies Street	54	75	27
94	643 Niagara Street	107	114	14
95	145 Government Street	73	83	24
96	609 Toronto Street	79	126	29
97	556 Toronto Street	55	86	39
98	516 Michigan Street	49	97	27
99	1900 Fort Street	21	66	19
100	841 Collinson Street	13	52	2
101	2093 Crescent Road	87	86	23
102	778 Falkland Road	113	107	9
103	2195 Guernsey Street	96	129	21
104	936 St. Patrick Street	83	74	8
105	607 St. Patrick Street	87	77	6
106	2491 Central Avenue	95	116	9
107	830 Byng Street	109	105	9
108	1165 Newport Avenue	94	77	6
109	1067 Roslyn Road	68	143	15
110	1149 Oliver Street	76	71	9
111	1141 Hampshire Road	90	86	4
112	1001 Foul Bay Road	98	101	12
113	2083 Byron Street	91	125	28
114	2345 Cranmore Road	93	101	20
115	1701 Beach Drive	100	114	11
116	1911 Lulie Street	85	124	19
117	2065 Carrick Street	39	107	24
118	2747 Cadboro Bay Rd.	75	71	37
119	2120 Beach Drive	89	131	21
120	2776 Burdick Avenue	74	83	5
121	2624 Estevan Avenue	34	79	10
122	3475 Rippon Street	45	73	8
123	1978 Neil Street	102	125	54
124A	1009 Lyall Street	30	53	7
124B	1009 Lyall Street	4	0	0
125	899 Esquimalt Road	84	91	23
126	870 Esquimalt Road	68	96	17
127	798 Lampson Street	49	57	26
128	847 Carrie Street	63	93	26
129	1301 Aberdeen Street	23	20	4
130	1342 Esquimalt Road	55	86	28
131	1129 Esquimalt Road	56	93	36
132	477 Fraser Street	72	85	26
133	1379 Esquimalt Road	61	66	12
134	1543 Esquimalt Road	44	67	11
Advance		3	17	13
TOTALS		8,423	13,170	3,258

Japan's power shortage is due primarily to lack of coal.

The blue swastika is a Finnish emblem.

Mayhew Is Given Record Vote In Victoria

Rolling up the largest vote ever gained by a candidate in Victoria, Robert Wellington Mayhew, Liberal, was re-elected to Parliament yesterday. Mr. Mayhew won the seat in the 1937 by-election after the city had returned Conservatives for more than a quarter of a century.

Mr. Mayhew was given a majority of 4,747 over his nearest opponent, Brigadier J. Sutherland Brown, Conservative, and a plurality of 1,489 over the two opposition candidates. Kenneth McAllister, the C.C.F. nominee, will lose his deposit.

The final count, which includes all the civilian vote and the advance vote, but not the active service vote, was as follows: Mayhew, 13,170; Brown, 8,423; McAllister, 3,258. The total vote, 24,851, established a record for the riding.

Mr. Mayhew's election was conceded by tabulators soon after the counting began as poll after poll gave him majorities. By 8 in the evening Brigadier Brown visited Liberal headquarters and congratulated Mr. Mayhew.

The tabulation showed that out of 137 polls Mr. Mayhew won 125, with Brigadier Brown slightly ahead in the other 12. Mr. McAllister trailed in every precinct but six in which his vote was higher than that of the Conservative candidate.

IN ALL DISTRICTS

The James Bay, Victoria West, Fernwood, Haultain, Foul Bay, Fairfield and Hillside districts, and most of Esquimalt, went strongly behind the Liberal candidate. In the centre of the city the fight was fairly close, with Mr. Mayhew having the edge. He also carried the Rockland Avenue section. Brigadier Brown showed his main strength in the Oak Bay area, where he captured nine precincts, but in the total for this section Mr. Mayhew still had a small advantage.

At Liberal headquarters, where victory songs were started early, Mr. Mayhew was given a tremendous ovation by the party workers. When called on for a speech, he said:

WINNER'S SPEECH

"The victory belongs to you, not to me. In any race a willing horse is not enough. He must be well driven.

"I am very glad Canada has given Premier Mackenzie King the mandate he wanted. I interpret it as meaning they want the government to put the full resources of Canada at the back of the Mother Country in fighting the war.

"The answer from every province conveys much. We have said to Quebec: 'We go hand in hand with you for a united Canada.'

"I am glad the C.C.F. has made no progress. Not that I have anything against them, but I do not think they have a place in things just now in view of the attitude they have taken toward the war. When the war is over we will meet them on their issues."

Mr. Mayhew also issued a public message to the electors in which he said his services were open to all, and he would do his best to justify the confidence placed in him. He expressed again thanks to his supporters, to the press and to the radio for the part they had played in the campaign.

There was little celebration at Conservative headquarters atop the Campbell Building. Sandwiches and coffee had been prepared for a victory, but supporters stayed only long enough to thank Brigadier Brown, and listen to speeches by Prime Minister King and Dr. Manion.

NOT DISMAYED

Brigadier Brown issued the following statement to the press:

"I called on the successful candidate immediately. I said that although beaten I was not dismayed. I am very glad that the third party across Canada has been badly beaten, for at all times I consider a third party has only stood for slowing down and interfering with proper legislation, resulting sometimes in undesirable compromises.

"I am very sorry for Dr. Manion and the Conservative Party and regret that Canada did not follow the rest of the Empire in forming national governments in a time of great national emergency.

"I wish to thank whole-heartedly the nearly 8,500 citizens of Victoria who had confidence in me personally, and in the Conservative cause. I also wish to thank heartily my campaign manager, Fred Willis, and the rest of the loyal workers who for the past six years have stood by the Conservative Party in days of adversity."

C.C.F. TO CARRY ON

Kenneth McAllister, C.C.F., made the following statement:

"For the membership of the C.C.F. I wish to thank those people who saw fit to vote for our policies. The supporters who worked so hard, completely without remuneration, are the real patriots of this country before all thought of personal gain.

"I can still say, with the knowledge of being right, that all civilized countries must change their social and economic set-up. That is the only alternative to the present persistent breakdown. Neither King Canute nor a victory at the polls for Mackenzie King can turn back the tide. It is my intention and that of the C.C.F. to continue to work for a Canada fit for ordinary people to live in, free of party patronage and feudal rights for wealthy individuals. I commend a close scrutiny of the future actions of the King government from this point of view to all those who voted so freely for him."

Cotton Seeds Now Valuable

Not only is cotton used in many thousands of ways, but chemists have discovered ways to use the seeds, which once were dumped into streams. For each bale of cotton produced, there is approximately half a ton of seed.

Neill Scores Great Win in Comox-Alberni

The veteran Independent candidate of Comox-Alberni, A. W. Neill, will go back to Parliament for his sixth consecutive term.

A. W. NEILL
M.P.-elect

In the government's sweep yesterday Mr. Neill, who has generally supported the Liberals and was not opposed by either of the two major parties, ran up a big majority over his only opponent, Harrison Brown of the C.C.F., a former newspaperman.

With 22 polls to here from out of 146, Mr. Neill had rolled up 9,615 votes to 3,656 and Mr. Brown was in danger of losing his deposit.

Mr. Neill, whose scattered riding extends from Cape Scott on the northern tip of Vancouver Island to just above Nanaimo, received majorities in practically all the large centres. One exception was the Zeballos gold mining valley where Mr. Brown had an edge by 258 to 225.

Port Alberni gave a thumping majority, 1,471 to 374 for the member-elect. Alberni town went 730 to 137 in his favor. In Parksville he had 205 to 53, in Errington 80 to 16, in Nanoose 114 to 63 and in Lantzville 213 to 108.

Cumberland registered a 517 to 291 vote in Neill's favor and Courtenay followed suit with 920 to 395. The Comox vote was 276 to 87 and Campbell River 251 to 115. Qualicum Beach went 217 to 14 and Little Qualicum 66 to 6 for him.

With the indication that the scattered polls yet to report would give similar endorsement to Mr. Neill the veteran member, now in his 72nd year, appeared assured of the biggest majority he has ever received in his long political career. Mr. Neill has been in Parliament since 1921. Prior to that he was three times elected to the provincial legislature for the district.

Most Coal Wasted

In ordinary combustion of coal, we waste 99.999999994 per cent of its energy. If we could burn it completely, without any waste, a lump the size of a pea would take a steamship across the Atlantic and back.

GREAT CANADIAN — Hon. Ernest Lapointe, Minister of Justice, who is Premier King's chief lieutenant and, shares with his leader the honors of the Liberal sweep. His personal victory was in Quebec East.

Clean Kidneys of Poisons and Stop Getting Up Nights

Healthy Kidneys Mean Happier, Longer Life

When you can get for 40 cents a time-tested, efficient and harmless stimulant and diuretic that will purge from your kidneys the waste matter, poisons and acid that are now doing you harm, why do you let them continue robbing you of your restful sleep by getting up thru the night.

Other symptoms of weak kidneys and irritated bladder may be backache, puffy eyes, leg cramps, moist palms, burning or scanty passage.

Don't be an EASY MARK and accept a substitute — ask for GOLD MEDAL CAPSULES, the original and genuine Dutch Drops from Haarlem in Holland, packed in Canada. Look for the Gold Medal on the box.

B. C. ELECTRIC

Price surprises for Thursday, Friday and Saturday

All on B.C. Electric Easy Terms

B.C. ELECTRIC

Radio Programs

Headliners Tonight

5.00—Fred Waring — KOMO, KPO.
5.30—Whispering Rhythm — KOMO, KPO.
6.00—Star Theatre—KIRO, KVI, KNX.
7.00—Kay Kyser—KOMO, KPO.
7.30—Burns and Allen — KIRO, KNX, KVI.
8.00—Breezing Along — KJR, KGO.
8.30—Avalon Time — KOMO, KPO.
8.30—Quicksilver—KJR, KGO.
9.00—Fred Allen—KOMO, KPO.
9.00—Al Pearce — KIRO, KNX, KVI.

News

5.00—KGO; 5.45—KIRO, KNX, KVI; 5.55—KIRO, KNX, KVI; 6.30—KJR, KOL; 7.00—CJOR; 7.15—KOL; 8.00—CBR, CJOR; 9.00—KOL; 9.30—KJR; 10.00—KOMO, KPO, KIRO, KNX, KVI; 10.30—CJOR; 11.00—KJR, KGO, KNX, CBR.

Network Stations

KOMO (920), KPO (680), KFI (640)—National Red.
KJR (970), KGO (790)—National Blue.
KIRO (710), KNX (1050); KVI (560)—Columbia.
KOL (1270)—Mutual.
CBR (1100)—Canadian.
CJOR (600)—Independent.

(These programs are compiled from data received from the various broadcasting corporations. The Victoria Daily Times cannot be responsible for last-minute changes, which are frequently made without adequate notification.)

Tonight

5

Fred Waring—KOMO, KPO.
Bud Barton—KJR.
News—KGO.
Jack Owens—KNX.
Canadian Snapshots—CBR.
Frank Iacolucci—KOL.
Tom Mix—KJR, KGO at 5.15.
Dealer in Dreams—KIRO, KNX, KVI, 5.15.
Lazy Rhapsody—KOL at 5.15.

5.30

Whispering Rhythm—KOMO, KPO.
Remember This Song—KJR, KGO.
Serenade for Strings—CBR.
Jack Armstrong—KOL.
Paul Carson—KJR at 5.45.
News—KIRO, KNX, KVI at 5.45.
Elmer Davis—KIRO, KNX, KVI at 5.55.
Orphan Annie—KOL at 5.45.

6

Soiree—KOMO.
Safety First—KPO.
Green Hornet—KGO.
Star Theatre—KIRO, KNX, KVI.
Co-operation in Western Canada—CBR.
Adventures—KOL.
Natural Resources—KPO at 6.15.
Sen. Wheeler—KOL at 6.15.

6.30

Hollywood Playhouse—KOMO, KPO.
News—KJR, KOL.
Life of Henrik Ibsen—CBR.
Horse and Buggy Days—KJR at 6.45.
Heckscher's Orchestra—KGO at 6.45.

7

Kyser's Musical College—KOMO, KPO.
Roy Shield Revue—KJR, KGO.
Miller's Orchestra—KIRO, KNX, KVI.
Reviews—CBR, KGO.
Thomas E. Dewey—KOL.
Public Affairs—KVI at 7.15.
John Steele—KOL at 7.15.

7.30

Burns and Allen—KIRO, KNX, KVI.
Commentary—CBR.
Lone Ranger—KOL.
Leider Recital—CBR at 7.45.

8

Judy Deane—KPO.
Breezing Along—KJR, KGO.
Amos 'n' Andy—KIRO, KNX, KVI.
News—CBR.
Answer Man—KOL.
Love a Mystery—KOMO, KPO at 8.15.
Lum and Abner—KIRO, KNX, KVI at 8.15.
Star Dust—CBR at 8.15.

8.30

Avalon Time—KOMO, KPO.
Quicksilver—KJR, KGO.
Dr. Christian—KIRO, KNX, KVI.
Cathedral Singers—CBR.
Music by Faith—KOL.
Kaye's Orchestra—KVI at 8.55.

9

Fred Allen Show—KOMO, KPO.
Beyond Doubt—KJR, KGO.
Al Pearce—KIRO, KNX, KVI.
Adventures in Rhythm—CBR.
News—KOL.
Hoagland's Orchestra—KOL at 9.15.

9.30

Wired for Sound—KGO.
Grouch Club—KNX.
Theatre Time—CBR.
University of Air—KJR, KGO at 9.45.
Fulton Lewis—KOL at 9.45.

10

News—KOMO, KPO, KIRO, KNX, KVI.
Grier's Orchestra—KJR, KGO, CBR.
Reichman's Orchestra—KOL.
Orchestra—KOMO at 10.15.
Levant's Orchestra—KVI at 10.30.

10.30

Ravazza's Orchestra—KOMO, KPO.
Goodman's Orchestra—KJR, KGO.
Kay's Orchestra—KVI.
Osborne's Orchestra—KOL.
Garber's Orchestra—KNX at 10.45.

11

Nottingham's Orchestra—KOMO, KPO.
News—KJR, KGO, KNX, CBR.
Erwin Yeo—KVI.
Nelson's Orchestra—KOL.
Paul Carson—KJR at 11.15.
Ann Cromwell—KIRO, KVI at 11.15.

11.30

[illegible] Orchestra—KOMO, KPO.
[illegible] Orchestra—KVI.
Bill Sabransky—CBR.
Kings of Rhythm—KOL.

Tomorrow

7.30

News—KJR, KIRO, KNX, KVI.
Minutes—CBR.
Sam Hayes—KOMO, KPO at 7.45.
Devotions—CBR at 7.45.

8

Ensemble—KPO, KJR.
Financial Service—KGO.
News—CBR, CJOR.
Breakfast Club—KOL.
Gladys Cronkhite—KPO at 8.15.
Young Dr. Malone—KJR, KGO at 8.15.
Singers and Songs—CBR at 8.15.
Ranch Boys—CJOR at 8.15.

8.30

Against the Storm—KOMO, KPO.
Rosa Lee—KGO, CBR.
Radio Rascals—CJOR.
Guiding Light—KOMO, KPO at 8.45.
Rakov's Orchestra—KGO, CBR at 8.45.
My Children—KIRO, KNX, KVI at 8.45.
Information Bureau—KOL at 8.45.

9

Strings that Sing—KOMO, KPO.
News—KJR, KGO.
Kate Smith Speaks—KIRO, KNX, KVI.
Eugene Conley—CBR.
Shut-ins—CJOR.
Dinning Sisters—KPO at 9.15.
On the Air—KGO at 9.15.
Girl Marries—KIRO, KNX, KVI at 9.15.
Southernaires—CBR at 9.15.
Melodeers—KOL at 9.15.

9.30

Timeless Truths—KOMO.
Farm and Home—KJR, KGO.
Helen Trent—KIRO, KNX, KVI.
Radio School—CBR.
Ma Perkins—KOL.
Gospel Singer—CJOR.
Matinee—KPO at 9.45.
Gal Sunday—KIRO, KNX, KVI at 9.45.
Carters of Elm Street—KOL at 9.45.
Kitty Keene—CJOR at 9.45.

10

Bennie Walker—KOMO, KPO.
Goldbergs—KIRO, KNX, KVI.
Happy Gang—CBR.
Crime Quiz—CJOR.

Ellen Randolph—KOMO, KPO at 10.15.
Chase Twins—KGO at 10.15.
[illegible] Life—KIRO, KNX, KVI at 10.15.
Smilin' Jack—CJOR at 10.15.

10.30

Let's Talk It Over—KOMO.
Right to Happiness—KIRO, KNX, KVI.
Hoosier Hop—CBR.
Light's Orchestra—KOL.
Stars of the Week—CJOR.
Dr. Kate—KOMO, KPO at 10.45.
Mary Lee Taylor—KIRO, KNX, KVI, 10.45.
Bachelor's Children—KOL at 10.45.
Peter McGregor—CJOR at 10.45.

11

Light of World—KOMO, KPO.
Standard School—KJR, KGO.
Big Sister—KIRO, KNX, KVI.
Concert Orchestra—CBR.
News—CJOR.
Grimm's Daughter—KOMO, KPO at 11.15.
Jenny's Stories—KIRO, KNX, KVI at 11.15.
Songs for You—CBR at 11.15.
John Duffy—KOL at 11.15.

11.30

Valiant Lady—KOMO, KPO.
Life Begins—KIRO, KNX, KVI.
Silhouettes in Rhythm—CBR.
Singin' Sam—CJOR.
Hymns of all Churches—KOMO, KPO, 11.45.
News—KGO at 11.45.
My Son and I—KIRO, KNX, KVI at 11.45.
Silhouettes in Rhythm—CBR at 11.45.

12

Mary Marlin—KOMO, KPO.
Orphans of Divorce—KJR, KGO.
Society Girl—KIRO, KNX, KVI.
Music—CBR.
Ma Perkins—KOMO, KPO at 12.15.
Amanda of Honeymoon Hill — KJR, KGO at 12.15.
Fletcher Wiley—KIRO, KNX, KVI at 12.15.
Chase Twins—CBR at 12.15.
Parent-Teacher—CJOR at 12.15.

12.30

Pepper Young—KOMO, KPO.
U.S. Dept. of Agriculture—KGO.
News—KIRO, KNX, KVI, CJOR.
Concert—CBR.
Vic and Sade—KOMO, KPO at 12.45.
Between the Bookends—KJR at 12.45.
School of Air—KNX at 12.45.

1

Road of Life—KPO.
Organ—KJR.
Kitty Kelly—KIRO, KNX, KVI.
News—CBR.
Symphony—KOL.
Mother—CJOR.

Stella Dallas—KOMO, KPO at 1.15.
Myrt and Marge—KIRO, KNX, KVI at 1.15.
Parlours On Parade—CBR at 1.15.
Maids and Men—KOL at 1.15.

1.30

Mr. Dinwiddie—KOMO, KPO.
Medicine in the News—KJR, KGO.
Hilltop House—KIRO, KNX, KVI.
Maids and Men—CBR, KOL.
Sue's Notebook—CJOR.
Blue Plate Special—KOMO at 1.45.
Irma Glenn—KGO at 1.55.
Stepmother—KIRO, KNX, KVI at 1.45.
BBC News—CBR at 1.45.

2

Girl Alone—KOMO, KPO.
Judy Deane—KGO.
Kathleen Norris—KIRO, KNX, KVI.
Holy Thursday—KOL.
Midstream—KOMO, KPO at 2.15.
Irene Wicker—KJR, KGO at 2.15.
Marion Carley—KIRO at 2.15.
Melody Lane—CBR at 2.15.
Johnson Family—KOL at 2.15.

2.30

Kitty Keane—KPO.
Frank and Archie—KJR, KGO.
Happened in Hollywood—KIRO, KNX, KVI.
Songs for Today—CBR.
O'Neills—KOMO, KPO at 2.45.
Affairs of Anthony—KJR, KGO at 2.45.
Scattergood Baines—KIRO, KNX, KVI, 2.45.
Stock Quots—CBR at 2.45.
News Barrage—KOL at 2.45.

3

Rush Hughes—KOMO, KPO.
Musical Bits—KGO, CBR.
Lanny Ross—KIRO, KNX, KVI.
Livingstone's Orchestra—KOL.
News—KOMO, KGO at 3.25.
Rhythm Ensemble—KIRO, KVI at 3.15.

3.30

Woman's Mag. of Air—KOMO, KPO.
Barron's Orchestra—KGO, CBR.
Joyce Jordan—KIRO, KNX, KVI.
Symphonic Strings—KOL.
Li'l Abner—KJR, KGO at 3.45.
Today in Europe—KIRO, KNX, KVI, 3.45.
Salon Orchestra—CBR at 3.45.

4

Easy Aces—KOMO, KPO.
Mr. Nobody—KJR, KGO.
Waltz Serenade—CBR.
Mr. Keen—KOMO, KPO at 4.15.
Maurice's Orchestra—KJR, KGO at 4.15.
Santa Anita Derby—KOL, KNX at 4.15.

4.30

Kogen's Orchestra—KJR, KGO, CBR.
Accent on Music—KIRO, KVI.
Pendarvis' Orchestra—KPO at 4.45.
Blackouts Under Sail—CBR at 4.45.

CFCT, VICTORIA—1,450 Kilocycles

TONIGHT

5.00—Monitor	7.00—Story Girl
5.10—Old Time	7.15—Capt. Harbord
5.30—Birthdays	7.30—Fiesta
6.30—News	8.00—George Hallett
6.45—Richard Crooks	8.15—Organ

TOMORROW

7.00—Yawn Patrol	11.00—Tunes
8.15—News	11.30—Musicprize
8.30—Chronometer	12.00—Concert
9.00—Out and Uplook	12.30—News
9.15—Classics	12.55—Book Man
9.30—Finances	1.00—Frolics
9.45—Dance	2.00—Concert
10.00—Monitor	3.00—Oddities
10.10—Melody Lane	3.30—Rulers
10.30—Featurettes	4.00—Friendly Hour

25 Years Ago

March 27, 1915

PARIS—Both Calais and Dunkirk were visited by German airplanes this morning, but neither town was damaged. Six bombs were dropped on Dunkirk and one on Calais.

ROME—Every measure possible has been taken by the Italian government preparatory to the beginning of hostilities by Italy on the side of the Allies.

The Victoria High School Cadet Battalion will hold their fourth annual ball at the Victoria High School on Tuesday evening, April 6. The chaperones are Mesdames A. Robinson, S. J. Willis, H. C. Hanington, George Jay, M. Jenkins and R. Hamilton.

An important change has been made in the management of the Victoria Baseball Club in the appointment of Alex MacKenzie, well-known Victorian, who will hereafter have charge of the business end of the club.

Rain Is Only Water

In parts of French equatorial Africa, the short rainy season provides the only water available during the entire year. Natives collect this water and pour it into the hollow trunks of baobab trees, where it remains fresh during the entire long dry season. A tree may hold between 500 and 1,000 gallons.

Spiders have eight eyes.

Store Hours 9 a.m. to 5.30 p.m. Wednesday, 9 a.m. to 1 p.m.

Hudson's Bay Company. INCORPORATED 2ND MAY 1670. PHONE E7111

SATIN-GLO SALE

Redeem Satin-Glo Coupons Here

Clip the Satin-Glo Sale Coupons from the circular which you have received through the mail and redeem them here as a sale discount on all the Satin-Glo you require for Spring decorating. It is the one week of the year when Satin-Glo may be bought at less than regular prices.

Save On All Three Satin-Glo Finishes

ENAMEL VARNISH SATIN FINISH

SAVE 25¢ off Pints. 50¢ off Quarts. $1.00 off ½ Gals.

DE LUXE WALL TINT—The Improved Kalsomine. 5-lb. pkg. Reg. 70c. Special .... 55¢

—Paints. Third Floor at THE BAY

"30 MINUTES IN A HUDSON SIX CURED ME OF 'HABIT BUYING'!

I Found That Something NEW, Something BIG, Has Happened In the Lowest Price Field!"

"Take it from me, Jim, I didn't know how much I had been missing, until I got into that new Hudson Six. Guess I had what you'd call the 'other three' habit . . . going back to the same old car year after year. But the good looks of the Hudson attracted me, and I found the biggest money's worth of automobile I've ever owned. Try it and see."

We invite you to make a simple test. *Drive a Hudson Six over the route you travel every day*, where you know every turn, every bump, every stop and start. Compare the way it rides and drives . . . with your present car or any you may be thinking of buying. Let this *direct comparison* decide. We promise you *the best 30 minutes you ever spent in an automobile!*

Drive **HUDSON** *Six*

MOST AMAZING LOWEST PRICED CAR EVER BUILT

BIG 92 HORSEPOWER 2-DOOR SEDAN
DELIVERED IN VICTORIA
FOR ONLY **$1215**
NOTHING MORE TO PAY

PRICE INCLUDES: Patented Double-Safe Brakes—if hydraulics ever fail (any hydraulics can), just push farther on regular brake pedal and stop; Dash-Locking Safety Hood, hinged at front; Handy Shift at steering wheel; New Cushion-Action Door Latches. For small extra cost: Airfoam Seat Cushions, Overdrive and Weather-Master Fresh Air and Heat Control.

. . . AND IT WINS IN BEAUTY, TOO!

HUDSON ALSO PRESENTS: NEW HUDSON SUPER-SIX .. NEW HUDSON EIGHT AND EIGHT DE LUXE, CANADA'S LOWEST PRICED STRAIGHT EIGHT .. NEW COUNTRY CLUB SEDANS, LUXURY SENSATIONS OF THE YEAR

Jameson Motors Ltd.

750 BROUGHTON STREET—Sales Phone E 1632
"The Home of Hudson Sales and Service"

HUDSON SERVICE AVAILABLE FROM COAST TO COAST

Hudson's Bay Company. INCORPORATED 2ND MAY 1670.

"All my marketing worries are over now! I shop the 'BAY' by telephone."

DIAL E7111 and discover the convenient and labor-saving service available at The Bay. Just as if you were shopping in person, a phone call will give you the same individual and courteous service, quickly, and without leaving your home.

USE YOUR BAY CHARGE ACCOUNT
CHARGE PURCHASES MADE THURSDAY, FRIDAY AND SATURDAY Go On April Accounts, Payable May 10.

QUALITY FOODS FROM OUR SERVICE SECTIONS

FRESH FRUITS AND VEGETABLES

Fancy Delicious Apples — 5 lbs. 25c
Fancy McIntosh Red Apples — 5 lbs. 25c
Extra Fancy Yellow Newtown Apples — 4 lbs. 25c
Money's Mushrooms, lb. — 35c
Ripe Bananas — 3 lbs. 29c
Rhubarb, No. 1 Hothouse — 2 lbs. 15c
New Spring Cabbage — 2 for 15c
New Spring Spinach, lb. — 10c

No. 1 Courtenay Gems, sack — 2.10

FERTILIZERS
Uplands Special, 100 lbs. — 3.15
Garden King, 100 lbs. — 3.40
6-10-10, for vegetables; 100 lbs. — 2.65
Bone Meal, Blood Meal, Vigoro, etc.

Kentucky Blue Grass Seed, lb. — 45c; 3 lbs. 1.25
Perennial Rye Grass Seed, lb. — 27c

Plant James' Certified Seeds—Now reduced in price. Regular 10c package, now, pkt. — 5c
Large Sunkist Oranges — 3 doz. 79c
Extra Large Oranges — 3 doz. 99c; ½ case, 2.19
Certified Seed Potatoes — 5 lbs. 25c
Commercial Varieties — 6 lbs. 25c

H B C QUALITY TEAS AND COFFEES

Our Teas are all Choice Selected Quality Blends. Our Coffees are all Fresh Roasted and Thermalo Processed.

Gold Standard Tea, with a fine uniform flavor, per lb. — 65c
Fort Garry Tea, a quality Tea of good strength and fine flavor; 1-lb. pkt. — 75c
Cavendish Tea, an economically-priced blend. Per lb. — 55c
Fort York Tea, a very popular Tea; 1-lb. pkt. — 65c

Companion Coffee, in attractive Pantry Tin— 3-lb. tin 1.40; 2-lb. tin 95c. Ground to suit your method of making

Nonsuch Coffee, freshly ground, in 1-lb. Cellophane pkt. — 49c
H B C Coffees, freshly roasted and freshly ground. Per lb., 35¢, 40¢ and 45¢
Fort Garry Coffee, the finest Coffee that money can buy; 1-lb. vacuum-packed tin — 55c

★ OUR STAR SPECIALS FOR THURSDAY, FRIDAY AND SATURDAY

Country Kist Peas, 17-oz. tins — 3 for 28c
Turner's Cut Green Beans, 17-oz. tins — 3 for 29c
FLOUR—Five Roses, Robin Hood, Royal Household, Purity and Maple Leaf: 24-lb. sack 82¢; 49-lb. sack 1.55; 98-lb. sack 2.98
Libby's Tomato Juice, 14½-oz. tins — 3 for 20c
Royal City Pork and Beans, 15-oz. tins — 3 for 23c

Hedlund's Assorted Sandwich Spreads — 3 tins 23c
Birk's Tuna Fish, whole light meat; ½s, per tin — 18c; 2 for 35c
Aylmer Tomato or Vegetable Soup — 3 tins 23c
Royal Crown Cleanser, cartons — 2 for 9c
Navy Toilet Tissue, large rolls — 7 for 50c
Lynn Valley Peaches, 2s, squat — 2 tins 29c
Libby's Pineapple Juice, 12-oz. tins — 2 for 21c

Libby's Grapefruit Juice, 12-oz. tins — 3 for 26c
Turner's Bartlett Pears, 2s, squat tins — 2 for 25c
Blue Mountain Pineapple, sliced cubed and crushed — 2 tins 23c
Jell-O, assorted flavors, pkts. — 3 for 19c
Empress Orange Marmalade, 4-lb. tin — 42c
Aylmer Pure Raspberry Jam, 4-lb. tin — 53c
Clark's Tomato Ketchup, 12-oz. bottles, 2 for 27c

SUGAR, B.C. Finest Granulated — 10-lb. sack 72c; 20-lb. sack 1.38; 100-lb. sack 6.40

MILK, canned, all kinds — Baby tins 2 for 9c; Tall tins, each 9c; Per case 4.15

BISCUITS—McCormick's — SULTANA WAFERS, SWISS ICE WAFERS, COCONUT MACAROONS — Special, lb. 25c

BAKERY — McLean's Assorted Cup Cakes, doz. 19c; Sultana Slab Cake, per lb. 17c; Butter Rolls, dozen 15c; Approx. 4½-lb. slab 65c

Rogers' Golden Syrup, 2s, per tin — 17c
Birk's Wet Shrimps, tin — 19c
Horseshoe Salmon, ½s, per tin — 21c
A COLORED GLASS CEREAL BOWL FREE with 2 pkts. KELLOGG'S ALL-WHEAT, for — 25c. Your choice of Orange or Green Bowl
Sair Dates — 3 lbs. 25c
Currants, lb. — 14c; 3 lbs. 40c
Walnut Pieces, per lb. — 32c

Happy-Vale Pickles, sweet, sour or mustard mixed; 32-oz. jar — 29c
Swans Down Cake Flour, 2¾-lb. pkt. — 30c
Shredded Wheat, pkt. — 11c
Sunlight Soap — 3 bars 17c
Lifebuoy Soap, cakes — 4 for 29c
Sultanas, fresh and clean — 2 lbs. 25c
CANDIES for the Family: Hilite Assortment, coconut bonbons, caramels, creams, etc. Special, lb. — 23c; Sonny Boy Assorted Toffee, lb. — 25c

B. & K. Rolled Oats, Quick, pkt. — 15c
Melograin Wheat or Rice Puffs, pkt. — 9c
Frontenac Paper Serviettes, white or colored, pkt. — 10c
Anita Orange Juice, 15-oz. tins — 2 for 25c
Orchard Garden Texas Grapefruit Juice, 50-oz. tin — 24c
Seeded Raisins, lb. — 17c; 3 lbs. 50c
Seedless Raisins, per lb. — 15c
Johnson's Wax, paste or Glo-Coat, pint tin — 59c. With 1-3 Pint FREE

HEINZ FAMOUS QUALITY FOODS

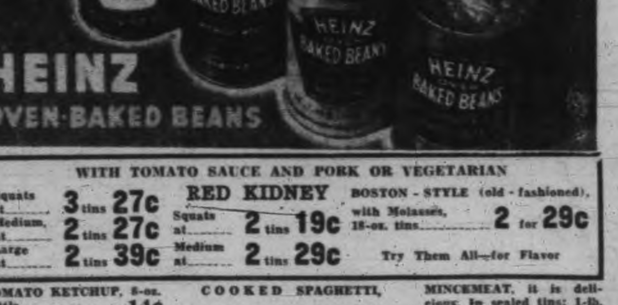

WITH TOMATO SAUCE AND PORK OR VEGETARIAN — Squats at 3 tins 27c; Medium, at 2 tins 27c; Large at 2 tins 39c
RED KIDNEY — Squats at 2 tins 19c; Medium at 2 tins 29c
BOSTON-STYLE (old-fashioned), with Molasses, 18-oz. tins — 2 for 29c. Try Them All—for Flavor

TOMATO KETCHUP, 8-oz. bottle 14¢; 14-oz. bottle 18¢
COOKED MACARONI, in cream sauce with cheese; 16-oz. tins, 2 for 29¢
COOKED SPAGHETTI, squats, 3 for 27¢; 16-oz. tins, 2 for 27¢; Large family size tin 19¢
MINCEMEAT, it is delicious. In sealed tins; 1-lb. tin 23¢
FRESH CUCUMBER PICKLES, crisp and crunchy; large jars, 25¢

SOUPS Except Consomme and Turtle— 10-oz. tins 3 for 27¢; 16-oz. tins 2 for 27¢
CHILI SAUCE or TOMATO CHUTNEY, bottle 25¢
PREPARED MUSTARD, jar, 9¢
TOMATO JUICE Medium tin 9¢; Large tin 14¢
BOTTLED VINEGAR, Malt, White or Cider; 16½-oz. bottle 15¢; 32-oz. bottle 25¢
GENUINE TURTLE or CONSOMME SOUP, 16-oz. tins 2 for 35¢

SWEDISH CRISP

Quality "Rye" Bread, made in Canada of the finest Canadian whole grain Rye, by expert Swedish bakers; 16-oz. pkt. — 25c

Trail On Spot

Calgary Wins Second Clash

CALGARY (CP) — Calgary Stampeders, backed by the brilliant goaltending of Art Rice-Jones and favored with an edge on speed, today were definitely in front in their best-of-five hockey series against Trail Smoke Eaters for the right to enter the Dominion senior semifinal series against either Port Arthur Bear Cats, 1939 Allan Cup winners, or Moose Jaw Millers.

Stampeders clinched a 5 to 2 verdict last night on a four-goal third period splurge for their second win of the series, but the first game, a 3 to 0 triumph at Trail Saturday night was protested by Trail and the British Columbia Amateur Hockey Association on the ground Calgary used too many imports.

Smoke Eaters, with their backs to the wall for the third game here Thursday in event they lose the Canadian Amateur Hockey Association vote on the protest, rested today in the hope their star first stringers, Bunny Dame, Joe Benoit and Ab Cronie, would regain the form that made them the outstanding trio of the West Kootenay Senior League this season.

DESMARAIS HERO

From the opening whistle this reliable trio were back-checked continually, principally by Tony Desmarais, formerly of Regina, who played a hero's role by breaking [illegible] the third period.

Four minutes later Cam Burke put Calgary ahead 3 to 1 and he added another two minutes after Ab Cronie scored his second goal of the night for Trail. Mike Patrick put on the finishing touch with only 30 seconds remaining, beating Duke Scodellaro on a solo effort.

Davy Duchak, Moose Jaw product who reached stardom with Smoke Eaters when they won the Dominion championship in 1938, scored the first Calgary counter in less than 10 minutes.

Smart passing by the British Columbians enabled them to beat Rice-Jones after 45 minutes to end the net minder's shutout record at 205 minutes and 26 seconds. Rice-Jones had not been scored upon since the third game of the Alberta finals with Turner Valley Oilers. Joe Benoit and Ab Cronie each drew an assist on Dame's goals.

Sports Mirror

By PETE SALLAWAY

THE OLD GUY with the scythe never fails to get his man in the end, but he's having difficulty in waving to the sidelines a handful of major leaguers who just won't give up. Few ball players are very effective once they get beyond 35, but both te National and American Leagues this year list a number of durable exceptions, most of which are pitchers.

Oldest combatant is Charley Root, Chicago Cub pitcher of 41 summers, who broke in with the St. Louis Browns in 1921. In 15 subsequent years in the big time, after spending two seasons each with Terre Haute and Los Angeles, Root has won 577 games and lacks just two frames of having worked 3,000 innings. He gained an even split a year ago, with eight and eight.

Lanky Bob Grove of the Boston Red Sox has been shooting his southpaw slants over the plate ever since he broke in with Martinsburg of the Blue Ridge League in 1920. Sore arm and all, 40-year-old Robert Mose won 15 and lost only four last year for the Sox, and indications are he'll do just as well this trip.

In 1923 the Chicago White Sox lured Ted Lyons away from Baylor University at Waco, Tex., and the 40-year-old right-hander has been with the club ever since. He was effective enough in 1939 to win 14 while losing only six.

Gabby Hartnett, also 40, spent just one year with Worcester of the Eastern League in 1921 and then hopped to the Chicago Cubs, for whom he has been catching for 18 years, a record for service with one outfit.

At the age of 40 Sylvester Johnson is still dishing 'em up for the Phillies, for whom he won eight and lost eight a year ago.

Johnny Cooney broke in as a pitcher with the old Boston Braves when he was 20 years old, back in 1920. After shuttling back and forth between the mound, outfield and first base he went to the garden for good in 1934 and now is rated one of the greatest defensive pickets in the game.

Clint Brown is still winning for the White Sox at 37. The New York Giants' Carl Hubbell, at the same age, is the most respected southpaw in the National League.

After kicking around in Chicago, Detroit, Washington, Boston and Cincinnati, 37-year-old Al Simmons comes back to the Philadelphia Athletics' outfield, where he first attained stardom.

Earl Averill, Detroit gardener, is 37. So is the Tigers' Charley Gehringer. Charley Ruffing of the New York Yanks is 36 but still the best all-around hurler in the American League. Washington's Sam West is 36. So is Pepper Martin of the St. Louis Cards.

Baseball isn't entirely a young man's game.

Say Louis Will Cash 'Paychek'

NEW YORK (AP)—If all the puns on Joe Louis cashing his (Johnny) Paychek in Madison Square Garden, Friday night, were laid end to end and covered with a foot or two of solid earth it would serve them exactly right.

No one to date, except those plentifully supplied with rose-colored glasses in Johnny's own camp has been brash enough to see how this particular Paychek can help bouncing when the Brown Bomber goes to work in his 10th defence of the world heavyweight championship.

And thus agreed, the boys are yelling about it in "the funniest ways possible."

The betting men have installed Louis favorite at odds ranging from 1 to 5 all the way to 1 to 8 to cancel Paychek in one way or another.

1940 PLYMOUTH SEDAN
$1127
NOW ON DISPLAY
BEGG MOTOR CO. LTD.

Washington Is Improved Squad

ORLANDO, Fla. (AP)—Some consider the Washington Senators the most improved ball club in the American League, and Manager Bucky Harris thinks the 1940 model perhaps is the best in 10 years. Not that Bucky is harboring any illusions about a pennant.

Harris has one of the fastest clubs in baseball. It isn't a heavy-hitting outfit, and its pitching is only nominal. But it boasts a set of boys who can run the bases like stake horses.

The Senators finished sixth last year, a notch lower than in 1938. In 1938 they had Zeke Bonura playing first base and knocking in 114 runs. The moral being plain, they are dickering with the New York Giants now and trying to get Zeke back.

As the Senators badly need men who can drive in runs, and as Jimmy Wasdell flivvered at first last year, they couldn't much help being an improved team with Bonura in the batting order.

GOOD OUTFIELD

Harris considers his outfield set-up a good one, with Gerald Walker in left, Case in centre and Lewis in right. Jim Bloodworth proved himself a capable second-sacker last season and Cecil Travis is going good in his new third-base position. Bucky is a little worried, though, about the trowing arm of his new shortstop from Minneapolis, Jim Porfahl.

The club has a first-rate catcher in Rick Ferrell. The only reason it cannot be considered of first division calibre is its lack of high-class starting pitchers. Dutch Leonard, the veteran knuckleballer who won 20 games last season, is a good one, but after that Harris mostly must rely on his two southpaws, Ken Chase and Joe Kraukauskas.

The use of plywood to cover wings of airplanes is reported to be superior to the usual type of covering because of the higher degree of elasticity and because of its ability to absorb excessive gust loads without permanent set.

REVELLERS
CANADIAN FOOTBALL DANCE
CRYSTAL GARDEN — FRIDAY, MARCH 29
BERT ZALA'S ORCHESTRA — Couple, $1.00
TICKETS FROM ALL PLAYERS AND AT DOOR

Pedens Finish In Fourth Spot

COLUMBUS, O. (AP) — The German-Irish team of Gustav Kilian and Henry (Cocky) O'Brien won the international six-day bicycle race here last night, finishing with an 89-point advantage over the second-place American team of Al Crossley and Cecil Yates.

The Victoria team of Torchy and Doug Peden finished fourth with 857 points.

Final standings follow:

	M. L.	Pts.
Kilian-O'Brien	2,135-9	1,230
Crossley-Yates	2,135-9	1,141
Moretti-Audy	2,135-8	1,167
Peden-Peden	2,135-8	857
Rodman-Bollaert	2,135-8	421
Wissell-Esposito	2,135-5	613
Anderson-Yaccino	2,135-5	226

Hon. John Hart Golf President

Hon. John Hart was re-elected president of the Victoria Golf [illegible] held last night in the clubhouse.

Roger Peachey was named captain to succeed Sandy Watson. Members of the committee follow: J. H. D. Benson, R. R. Brough, A. E. Ford, W. A. R. Hadley, S. A. Haynes, W. B. Leach, H. H. Shandley and E. D. Todd. R. C. Field was named auditor.

Secretary Capt. J. V. Perks attend his 20th meeting in his official capacity.

Before the meeting finished, the various annual statements were presented and all were adopted as satisfactory. The financial report showed a substantial balance. A vote of thanks was tendered to the retiring officers and also to the club's staffs, indoor and outdoor.

RAINBOW RIFLE CLUB

The Rainbow Rifle Club held its weekly shoot on Saturday, the results out of a possible 100 being: Class A—N. Anderson 99, W. Acland 99, R. Ferguson 98, P. Mackenzie 98, H. Davies 97, G. McAnerin 97, W. Brown 95, F. Greensmith 93. Class C—E. Grant 76.

During 1939, "TACA" (Transportes Aereos Centro Americanos) carried over 15,000,000 pounds of air freight at a profit without a bit of government subsidy. Also, 25,000 passengers were carried during the year.

The planes used for transporting air freight in Central America are specially built. Huge double doors, large enough to load a horse or drive a tractor through are built into the plane.

Even her best friends scattered when Mrs. Leo Dunlap walked into Zanesville, O., puppy show with this little wood pussy in her arms. But there was no need for fumigation, for the living neckpiece was pure skunk, and had been deodorized.

CAME THROUGH FOR LESTER—No doubt the proudest man in hockey last night was Les Patrick after his younger son Murray (Muzz), above, scored the goal to give the New York Rangers a 1 to 0 victory over Boston Bruins in the fourth of the Stanley Cup playdowns. The win enabled the Broadway Blues to tie the series at two games apiece.

Canadian Football

Semifinal Carded

Central Park is expected to be a popular spot among sportgoers Saturday when Dominoes oppose Fairfield Blue Devils in the semifinal game of the Junior Canadian Football League championship for the Sons of Canada Trophy.

The game will start at 3. A midnight league match will precede it at 1.45 with Centrals and St. Louis College playing.

A lot will be at stake in the junior fixture, and consequently a large crowd is expected. The winner of the game will play V.H.S. Alumni in the final game a week Saturday.

On top of that, the winner of the final game will have the Vancouver Meralomas, mainland junior champs, to contend with here April 13, when the B.C. championship title will be decided.

Dominoes, coached by Sid Anderson, who beat Alumni 16 to 0 in the final league game two weeks ago, and then who fell to defeat 17 to 5 at the hands of the same team Good Friday, will be battling for a chance to get another crack at the leaders.

Although they have beat Blue Devils in their league get-together, it is expected that things will not be quite so easy this time. The Fairfield squad has shown much improvement during the last few weeks, and will have their strongest team in uniform for the struggle.

The line, which has been the weak point, has been under extensive training. Coaches Jim Skellern and Brother P. B. Whalen have made some switching along the front row, and are confident that it will hold the Dominoes.

Racing Results

TANFORAN—Results of horse racing here yesterday follow:

First Race—Four and a half furlongs:

Valdina Joy (Pariso)	$8.80	$5.20	$3.40
Lottagold (Chojnacki)		10.40	5.00
Her Did (Bailey)			4.00

Time, .55. Also ran: Tex Hygro, Ilika, Blond Kate, Rodeo Girl, Interview, Ticuna, Grace Kan.

Second Race—Six furlongs:

Valdina Bob (Pariso)	$32.20	$10.60	$5.60
Tenuous (Longden)		3.60	3.40
Red Cannibal (Scheih)			9.00

Time, 1.14 1-5. Also ran: Gold Bubble, Mallard II, La Rhumba, Stepinoff, Iron Rock, Good Work, Gold Bewithus, Bronzed Angel.

Third Race—Six furlongs:

Valdina Boy (Pariso)	$18.80	$7.00	$4.80
Valdina Doll (Dodson)		4.40	3.40
Stokesley (Martini)			15.80

Time, 1.14 1-5. Also ran: Kaps Answer, First Choice, Mimosa, Jocks Ann, Sharpy, Little Ruler, Chico Peene.

Fourth Race—Six furlongs:

Rothbury (Rodriguez)	$14.60	$6.20	$3.80
Flystar (Dodson)		6.80	4.20
Patriotic (Schrier)			3.00

Time, 1.13 3-5. Also ran: Poker Player, St. Stephens, Scotch High, Company, Roman Fiddler, Mappari, Roger Witch, Grayback, Cohigh.

Fifth Race—Mile and one-sixteenth:

Sir Douglas (Balaski)	$7.40	$2.80	$2.80
*Montana Miss (Adams)		2.60	3.00
*Dear Yankee (Dodson)		2.40	2.80

*Dead heat for place. Time, 1.47 3-5. Also ran: Ruddy Boy, Royal Circus, Skookumchuck, Rosero.

Sixth Race—Mile and 70 yards:

Beautiful II (Rodriguez)	$15.40	$6.00	$3.20
Joharie (Longden)		3.60	2.40
Stenby (Havcock)			3.00

Time, 1.42 3-5. Also ran: Mad Sue, Forsooth.

Seventh Race—Mile and one-sixteenth:

Pep Talk (Randall)	$15.00	$7.00	$5.00
Wingspread (Weidaman)		8.20	5.60
Giles County (Knapp)			6.40

Also ran: Ginoca, Sitting Bull, Marcel Play, Honey Cat, Bartolozzi.

Eighth Race—Mile and one-sixteenth:

Alaska (Knapp)	$8.40	$5.20	$4.00
Battling Kate (Dodson)		8.40	3.00
My Boss (Parker)			2.80

Time, 1.47 3-5. Also ran: Manrico, Dust to Dust, Our Goaler, Morget, Darby Duke, Miss Pitty Pat, Bosford.

DOMINOES DECIDE TO PLAY TOOKES

Executive of the Dominoes Basketball Club went into a huddle last night and decided to accept the challenge of Vancouver Tookes for an exhibition series. First game will be played on the mainland Saturday night, and the second encounter at the Willows Sports Centre the following week-end.

This decision reversed the general opinion of the club officials earlier yesterday.

Tookes were runners-up to Maple Leafs for the mainland league championship, carrying the champions to the limit in a five game playoff.

MEDWICK SIGNS

ST. PETERSBURG, Fla. (AP)—Joe Medwick, slugging outfielder, voluntarily signed his 1940 contract with St. Louis Cardinals last night, ending a long and stubborn holdout siege. Medwick was reported to have signed at the Cardinals' terms for $18,000.

The new Timm two-piece low wing type training plane is the newest of the pioneer molded planes. The manufacturing method is estimated to save about 25 per cent man hours. Powered with a 160-horsepower engine, the top speed is about 137 miles an hour.

WILL MEET KRUSE—One half of the double main event on Saturday night's wrestling card at the Army and Navy gym will see George Wilson, above, engage Bob Kruse, rugged Oregon heavyweight. It was announced today Cpl. Ralph Sanger, popular soldier wrestler, and Reg Hopkins will battle again. This pair have staged some interesting bouts and the fans always look forward to their meeting. First bout will start at 8.30.

Fighting Rangers Tie Playoff With Boston

To Make 1940 Softball Plans

Plans for the 1940 softball season for mainland and island clubs will be made Sunday afternoon in the Dominion Hotel at 2.30 when the annual meeting of the officials and association representatives from the lower island, mid-island and lower mainland will attend.

Prior to the B.C. meeting, the executive of the Lower Island Softball Association will go into a huddle to discuss matters to be brought before the provincial body.

The lower island association is not in a friendly mood toward the provincial group owing to treatment received last year. Its chief grievance is in the failure to bring the B.C. men's and women's senior A playoffs to a successful conclusion.

Two Victoria teams, New Method Laundrymen and Cardinals laid claim to these titles, but no satisfactory decision was ever received from the B.C. officials.

INTERNATIONAL LEAGUE

The provincial meeting will discuss the formation of an international league between Vancouver Island, Port Angeles and Port Townsend, Wash.

In local softball circles, present indications point to a four-team circuit, with Victoria Longshoremen, Cameron Lumber, Ken Tractors and Douglas Tire likely entries.

Increase in the army personnel here is expected to result in a good soldier entry in the various divisions of the local league. If that is not possible, steps may be taken to form a special military division for soldier nines.

50 SCHOOL BOYS BOX AT DUNCAN

Fifty schoolboy boxers, ranging from 50 to 180 pounds, will be seen in action in the Cowichan district school boxing championship tournament in Duncan on Friday and Saturday nights.

Preliminary matches will be seen Friday night starting at 7.30 and the finals will be staged Saturday commencing at 8, in the Duncan school gym.

Under the sponsorship of the Duncan Kinsmen Club, the tournament is expected to attract followers of the square ring game from all parts of the island.

Twenty-five of the 50 boxers to see action will be from the Fairbridge Farm School. These boys from various parts of England are reported to be naturals in the game and are favored to carry off a good proportion of the honors.

Chairman of the schoolboy boxing tournament is Buck Kennett of Duncan.

BOWLING

OLYMPIC ALLEYS

LADIES' COMMERCIAL FIVEPIN LEAGUE

Watson's Men's Wear—M. Kinley 482, I. Stock 376, M. Berry 522, R. Johnson 547, F. Ferrie 530, handicap 96. Total, 2,753.

Lucky 13—M. Armstrong 582, E. Amyes 547, M. Browett 505, K. White 408, J. Marshall 533, handicap 60. Total, 2,935.

Lucky 13 won three.

Rangers—G. Raybone 649, M. Harknett 625, K. McKenzie 400, M. Shepard 472, G. Inglis 402, handicap 129. Total, 2,677.

Happy Rollers—I. Cook 630, M. McKeever 492, J. Williams 392, H. McKeever 523, A. Armstrong 482, handicap 48. Total, 2,567.

Happy Rollers won two.

Merry Macs—E. Ray 409, M. Foulds 311, R. Riches 339, E. McLeod 482, F. Robley 513, F. McDowall 87, handicap 236. Total, 2,377.

Bapcos—J. Lewis 534, K. Gosse 421, N. Browett 504, A. Dods 498, E. Walton 505, handicap 198. Total, 2,660.

Bapcos won two.

B.C. Electric Rly. Co.—E. Bamford 345, D. Lockley 451, A. Jaynes 397, M. Codd 347, I. Leetham 283, handicap 399. Total, 2,222.

Bye. B.C. Electric Rly. Co. won three.

Radiants—A. Mathews 335, P. Ferguson 389, L. Hughes 497, M. Bentley 341, handicap 102. Total, 1,664.

Bye. Radiants won three.

WESTERN AIR COMMAND FIVEPIN LEAGUE

Bolingbiokes—Fenwick 455, Gonzales 384, Lewis 486, Johnston 424, Griffith 386, handicap 111. Total, 2,371.

Furies—Bourne 425, Stevens 620, Norma Innes 368, Allen 523, McKenzie 530, handicap 90. Total, 2,456.

Furies won two.

Norsemen—Smith 449, Williams 615, Martin 373, Miller 472, Procter 470, handicap 27. Total, 2,406.

Sharks—McGrath 477, Kendall 454, Morriott 214, Tonman 435, Anderson 529, handicap 75. Total, 2,284.

Norsemen won two.

Hurricanes—Evans 688, Scott 481, Blake 380, Summerfelt 431, low score 227. Total, 2,307.

Gypsies—Wynd 591, Precarien 638, Miss Hulke 331, Reichert 584, Sanderson 306, handicap 99. Total, 2,549.

Gypsies won two.

SENIOR TENPIN LEAGUE

Watson's Men's Wear—W. Johnston 571, G. Law 582, T. Lambie 548, H. Paulding 642, J. Quinn 494. Total, 2,837.

Times—Low score 524, Thackeray 471, Jealouse 485, Bowden 508, low score 478. Total, 2,456.

Watson's Men's Wear won three.

Straith's Ltd.—J. Howell 535, A. Riddell 528, R. Elwood 556, W. Hancock 399, J. Ferguson 594. Total, 2,609.

Poodle Dog Cafe—K. Matthews 521, P. Sherritt 530, low score 475, S. Oldham 532, A. White 511. Total, 2,569.

Straith's Ltd. won two.

Five new windy tunnels are being constructed in Great Britain, for research. One of the five will be for investigation of conditions arising from speeds up to 600 miles an hour.

Muzz Patrick Fires Home Only Goal

NEW YORK (CP) — Consult the records and the only conclusion available is that Boston Bruins will win their Stanley Cup semifinal against the New York Rangers in seven games—the limit.

The records show that the Rangers' 1 to 0 victory last night, tieing the series at two games apiece, was to be expected—for hadn't they gone 10 games on home ice without defeat by the league champions and cup defenders? And, by the same token, the Bruins should win the fifth game in Boston tomorrow night, for the Rangers haven't won a game there in nine starts over two seasons.

Murray Patrick of Rangers and Eddie Wiseman of Bruins have been breaking up the games. Murray, son of boss Lester, did it last night, punching home a 33-foot shot at 10.54 of the third period as Goalie Frankie Brimsek's vision was blinded by the players bunched in front of his cage.

TOUGH ON BOSTON

"Muzz" as young Patrick is is popularly known to his legion of friends, made his fourth goal of the season a "million-dollar" one. As a matter of fact it is the second counter Patrick has smashed through Brimsek in the series. And he only scored two goals during the 48 league games.

Patrick has been dynamite to Boston in more ways than one. Fans will long remember his outburst last season when he went to work on the supposedly toughest player in the league, Eddie Shore, and gave him a sound lesson in just how one should use his dukes. That night Patrick exploded the idea Shore was too tough to handle, and ruined his reputation as the "bad man" of the league.

The dashing, rugged son of Lester has proven himself one of the finest defensive players in the league this year, his second full-time season in the big-time, and in the playoff games he has shown his goal-scoring ability when the chips are down.

The sixth game of the series, to qualify one of the clubs for the final against either Detroit or Toronto, will be played here Saturday night and a seventh, if necessary, in Boston Sunday night.

Patrick's goal, set up after Phil Watson and Dutch Hiller scrambled around the Bruins' defence zone to get the puck back to the Ranger defenceman, broke up the toughest and closest game of the series, gave Davie Kerr his 10th shutout of the season and his third in a row over the Bruins on home ice.

The season's biggest crowd—16,504—saw the game.

Summary

First period—No score. Penalties: Watson, Shewchuck, Bauer, Hextall.

Second period—No score. Penalties: Hextall, Crawford, M. Colville.

Third period—1, Rangers, M. Patrick (Watson, Hiller), 10.40. Penalty: Heller.

TORONTO HAS TROUBLE

TORONTO (CP)—All Toronto Maple Leafs' attacking power will be needed to carry them past the pesky Detroit Red Wings into the National Hockey League's Stanley Cup finals.

Leafs pounded against the Red Wing defences all last evening and managed to squeeze through with a 2 to 1 victory in the opener of the best-of-three semifinals because of two brilliant dashes by Sylvanus Apps and Dave (Sweeney) Schriner.

One of the Detroit rookies, Connie Brown, scored the Detroit goal midway through the third period. Moments later young Byron (Butch) McDonald, who had started the scoring play for Brown, hit a goalpost with a shot that would have tied the game.

THOMPSON BRILLIANT

The Wings got only two other drives on the Toronto net in the third period but that was their method for the night—to dog the Toronto forwards and speed away when openings came. When the Leafs brought the 13,088 customers to their feet with rushes to Tiny Thompson's doorstep, the veteran goaltender almost always had a brilliant answer.

The aggressiveness of Captain Ebbie Goodfellow's play on the defence contributed to his team's undoing. He was serving a two-minute penalty—part of the total of nine minutes he served—when Apps opened the scoring after 11.18 of the third.

Schriner's goal, scored with only 56 seconds of the third period gone, was even prettier. He sped around the defence from right wing and lifted the puck over Thompson's shoulder as the goalie fell.

All but one of the nine penalties came in the second period and two of them were majors to Bingo Kampman of the Leafs and Goodfellow for fighting.

Summary

First period—No score. Penalty: Goodfellow.

Second period — 1, Toronto, Apps (Metz), 11.18. Penalties: Goldup, Orlando, Horner (2), Goodfellow (major and minor), Kampman (major) and Abel.

Third period — 2, Toronto, Schriner, .56; 3, Detroit, Brown (McDonald), 9.30.

W. & J. WILSON
Established 1862
Jaeger Woollens — Burberry Coats
Men's and Boys' Clothes
1217 GOVERNMENT STREET — PHONE G 5018

Anniversary Sale
To Celebrate Our First Year of Business We Offer Even GREATER SAVINGS
SCREW DRIVERS — Ebonite handles. Sale, 24¢ to 42¢
KEY CASES — Chain with knife 31¢ — Leather zipper 76¢
AUTO WASH MOPS — Attach to hose. Regular 1.68. Sale 1.48
JACKS — Bumper style, regular 2.73. Sale 2.20 — Double screw, regular 1.84. Sale 1.75
PENN SUPREME—100% Pure Penn OIL, gal. 90¢
BATTERIES — Flashlight. Made in U.S. 2 for 13c
REFLECTORS — Police approved. Regular 38c. Sale 30c
HORNS — Rival Single, Regular 3.48. Sale 2.85 — Rival Twin, Regular 5.95. Sale 4.90 — Triple Tone, Regular 8.65. Sale 7.15
POLISH — Supreme Auto Liquid, 20-oz. Regular 77c. Sale 69c
LOCKING GAS TANK CAPS — Regular 69c. Special 54c
IMPERIAL SPARK PLUGS—20,000-mile guarantee. Regular 75c. Sale 55c
Adjustable Wrenches (EX Quality) Sale, from 78c to 1.78
MIRRORS — Clamp on Vanity 40c — Clamp on Door 1.16
ASH RECEIVERS 73¢ — Drawer type. Regular 88c
BRAKE FLUID — Pint 44¢; Quart 72¢
BATTERIES, $1.00—Trade-in Allowance
SEAT COVERS — 10% Off All Models
BRAKE LINING — Supreme Moulded, 20% OFF
WESTERN GIANT DOUBLE-DUTY TIRES, 10% OFF
Many Other Reductions Throughout the Store
Western Auto Supply Co. Ltd.
Open Saturday Evenings
QUADRA AT VIEW — H. J. SIMS, Authorized Dealer

— 1095 REXALL DRUG STORES IN CANADA 1095 —

The Original Rexall

SPRING 1¢ ONE CENT SALE 1¢ SUMMER

The Rexall 1c Sale was originated by the United Drug Co. as an advertising plan.

Rather than spend large sums of money in advertising to convince you of the merit of Rexall merchandise, they spend it on this sale by making it possible for us to sell you two *regular full size packages* of high quality Rexall merchandise for the price of one plus one cent - - - Stock up now and save!

This Original Rexall One Cent Sale of ours is a sale where you can buy one item at its regular price, and another item of exactly the same kind and quality for an extra ONE CENT.

Every United Drug Co. article listed on this sale is a high quality, guaranteed product, identical with what we sell every day at the regular price.

- - Get your needs now and save!

THURSDAY March 28 FRIDAY March 29 SATURDAY March 30

Rexall and Puretest REMEDIES

Vitamin Products

90c box *Puretest* HALIBUT LIVER OIL CAPSULES 2 for .91
Box of 50, ... 2 for .91
$1.00 bot. Rexall Cod Liver Oil Emulsion .... 2 for $1.01
65c bot. Cod Liver Oil Conc. Tablets, 50's ..... 2 for .66
$1.00 bot. Cod Liver Oil Conc. Tablets, 100's ..... 2 for $1.01

Puretest A.B.D. and G. CAPSULES 2 for $1.01
60c bot. Brewers' Yeast Tablets, 100's 2 for .61
79c bot. Puretest Yeast and Iron Tablets, 100's .... 2 for .80

Puretest Products

15c pkg. Epsom Salt 2 for .16
25c pkg. Epsom Salt 2 for .26
10c pkg. Senna Leaves 2 for .11
25c bot. Castor Oil, 4 oz. ..... 2 for .26
25c bot. Triodine, 2½% ..... 2 for .26
35c bot. Tincture Iodine, 5%, with applicator .... 2 for .36
25c pkg. Boracic Acid, 4 oz. ..... 2 for .26
75c bot. *Puretest* MINERAL OIL (Heavy) 16 oz. 2 for .76
$1.25 bot. Puretest Mineral Oil, Heavy 32 oz. .. 2 for $1.26
40c bot. Aromatic Cascara Sagrada.... 2 for .41

Ointments

50c tin Eczema Ointment ..... 2 for .51
25c Tin CARBOLIZED ZINC OINTMENT 2 for .26
50c tube Pile Ointment .. 2 for .51
25c tin Rexall Healing Salve ... 2 for .26

Pills and Tablets

25c bot. Puretest A.B.S. & C. Tablets, 100's ..... 2 for .26
25c box Puretest A.S.A. Tablets, 24's 2 for .26
49c Bottle—100 *Puretest Genuine* A.S.A. TABLETS *For pains, colds and headaches* 2 for .50
75c bot. Carlca Bile Tablets, 100's .. 2 for .76
25c box Antacid Gas Tablets ..... 2 for .26
25c One Minute Headache Powders (tablet form), 24's ..... 2 for .26
25c bot. SACCHARIN TABLETS ¼, ½ or 1 grain 2 for .26
25c box Stomach and Liver Tablets 2 for .26
15c Soda Mint Tablets, 5 gr. 40's, Flask ..... 2 for .16
50c box Rexall Kidney Pills .... 2 for .51
25c box *Rexall* ORDERLIES 24's 2 for .26
50c box Rexall Orderlies, 60's ..... 2 for .51
25c box Rexall Little Liver Pills, 50's.. 2 for .26
35c bot. Milk of Magnesia Tablets, Minted, 85's .... 2 for .36
$1.00 bot. Milk of Magnesia Tablets, Minted, 250's 2 for $1.01
25c bot. Elkay's White Shoe Cleaner 2 for .26

Remedies

50c tin Asthma Powder ..... 2 for .51
$1.00 bot. Azarex Compound, 16 oz. ..... 2 for $1.01
50c - 20 oz. bot. *Rexall* MILK of MAGNESIA *Plain* 2 for .51
50c bot. Milk of Magnesia, 16 oz., Mint Flavored... 2 for .51
75c bot. Milk of Magnesia, 32 oz. ..... 2 for .76
50c bot. Lin-A-Septic Liniment, 4 oz. ..... 2 for .51
25c bot. Peroxide, 4 oz. ..... 2 for .26
35c bot. Peroxide, 8 oz. ..... 2 for .36
50c bot. Peroxide, 16 oz. ..... 2 for .51
65c bot. Klenzo Liquid Antiseptic, large size ..... 2 for .66
75c - 16 oz. Bottle MI 31 ANTISEPTIC *Mouth Wash and Throat Gargle* 2 for .76
25c bot. Corn Solvent..... 2 for .26
50c bot. Optine for the eyes) ..... 2 for .51

For Coughs - Colds

25c Boots' Metolds ..... 2 for .26
50c bot. *Rexall* BRONCHIAL SYRUP *For Head and Chest Colds* 2 for .51

Hospital Needs

$1.50 *MAJOR* WATER BOTTLE *(Guaranteed) Red, Jade or Blue* 2 for $1.51
$1.00 Sovereign Hot Water Bottle 2 for $1.01
30c Firstaid Quick Acting Plaster ... 2 for .51
25c Firstaid Belladonna Plaster ... 2 for .26
35c SOVEREIGN RUBBER GLOVES 2 for .36

Firstaid Supplies

10c Roll *Firstaid* Z.O. TAPE (1 in. x 1 yd.) *Plain or Waterproof* 2 for .11
FIRSTAID Z.O. TAPE, Plain
15c size, ½ in. x 5 yds. 2 for .16
25c size, 1 in. x 5 yds. 2 for .26
35c size, ½ in. x 10 yds. 2 for .36
25c size, Readymade Bandage, Plain or Mercurochrome .. 2 for .26
20c pk. Firstaid Gauze, 1 yd. ..... 2 for .21
15c pkg. Firstaid Gauze Bandage, 2 in. x 10 yds. ..... 2 for .16

Baby Needs

10c STORK NIPPLES 2 for .11
10c Stork Baby Feeding Bottle (Cartoned) 2 for .11
10c Jiffy Bobby Comb ..... 2 for .11
25c Jiffy Pocket Comb in Case 2 for .26
25c Jiffy Men's or Ladies' Dressing Combs ..... 2 for .26

Writing Pads

15c Note Size PENSCRIPT WRITING PADS Linen Finish—70 sheets 2 for .16
10c Note Pad, 70 Sheets, Ruled ... 2 for .11
25c Letter or Fold-over Size Pads .. 2 for .26
35c Lord Baltimore Pads, 50 sheets, Linen Finish ..... 2 for .36

Boxed Stationery

35c box Writing Paper, Vellum Finish, Tinted Edge, 24 sheets and 24 envelopes ..... 2 for .36
35c box Writing Paper, Vellum Finish, Plain Edge, 75 sheets, 24 envelopes 2 for .36
50c box Fancy Linen Finish STATIONERY 36 Sheets and 36 Envelopes 2 for .51
50c Fancy Papeterie, Innerlined Envelopes ..... 2 for .51
75c Fancy Box Writing Paper, 48 sheets, 48 envelopes, Vellum 2 for .76
50c box Cascade Writing Paper, Linen Finish, 86 sheets ..... 2 for .51

Envelopes

15c pkg. Lord Baltimore ENVELOPES *Linen finish* 2 for .16
10c pkg. LeClaire Linen Finish Envelopes ..... 2 for .11
10c pkg. Blue Lined Envelopes ..... 2 for .11
15c bot. Old Colony Mucilage ..... 2 for .16
15c bot. Old Colony Fountain Pen Ink 2 for .16

Toilet Needs and BEAUTY AIDS

Toilet Lotions

50c Bottle GARDENIA *of Southern France* FACE LOTION and SKIN FRESHENER 2 for .51
30c bot. Lorie Lilac Lotion ... 2 for 60¢
50c bottle LORIE EAU de COLOGNE or OLD ENGLISH LAVENDER *May's be used refreshing* 2 for .51

Face Creams

35c bot. Lorie Lemon Cocoa Butter Lotion ..... 2 for .36
50c Jar JONTEEL CREAM *Cold, Combination or Liquefying Cleansing* 2 for .51

Perfumes

25c Purse Vials—Carnation, Easter Lily, Jasmine, Lilac, Forget-Me-Not, Gardenia and Sweet Pea, 2 for .26 also 50c Purse Vials 2 for .51
25c Gardenia Lipsticks ..... 2 for .26
50c Gardenia of Southern France Rouge ..... 2 for .51
For smooth skin and nice hands use - - GARDENIA LIQUID SKIN SOFTENER 2 for .51

For the Teeth

25c Tin *Rexall* PEARL TOOTH POWDER 2 for .26
35c tin Mi 31 Tooth Powder with Sodium Perborate.... 2 for .36
25c tin Rexall Dental Fix ..... 2 for .26
50c tin Rexall Dental Fix ..... 2 for .51
25c Tube KLENZO DENTAL CREME 2 for .26
40c tube Klenzo Dental Creme... 2 for .41
25c tube Rexall Milk of Magnesia Tooth Paste ..... 2 for .26
39c tube Mi 31 Dental Paste, Large 2 for .40

Face Powders

$1.00 Box Jasmine of Southern France Face Powder 2 for $1.01
50c box Gardenia Face Powder .... 2 for .51
25c box Shari Face Powder ..... 2 for .26
50c *Jonteel* "Cold Cream" FACE POWDER *Satin-smooth Clings for hours* 2 for .51

Shaving Needs

40c Tube LAVENDER *Mentholated* SHAVING CREAM 2 for .41
$1.00 Langlais Lavender Shaving Bowl, Wooden ..... 2 for $1.01
25c Rexall Shaving Stick Refill ..... 2 for .26
35c Tube *Rexall* SHAVING CREAM *Lathers quickly and abundantly. Softens the beard.* 2 for .36
35c bot. Rexall Shaving Lotion... 2 for .36
50c Bottle GARDENIA AFTER SHAVING LOTION 2 for .51
30c bot. Lorie Gent's After Shaving Lotion.. 2 for .51
10c Styptic Pencils ..... 2 for .11

For the Hair

25c bot. Riker's Emulsified Cocoanut Oil Shampoo ..... 2 for .26
80c Bottle HAIR TONIC 2 for .51
$1.00 bot. Rexall "33" Hair Tonic ..... 2 for $1.01
50c bot. Klenzo Cocoanut Oil Shampoo with Olive Oil ..... 2 for .51
50c bot. Lorie Quinine Hair Tonic 2 for .51
50c Langlois Lavender Petroleum Hair Rub ..... 2 for .51
35c Lorie Brilliantine Liquid ..... 2 for .36
35c tin LANGLOIS LAVENDER BRILLIANTINE *Solidified* 2 for .36

Sundries

10c WASH CLOTHS 2 for .11
15c Wash Cloths 2 for .16
15c Jonteel Powder Puffs ..... 2 for .16
25c Sun Glasses(assorted colored lenses) ..... 2 for .26

LADY DAINTY Cleansing Tissues 200 Sheets 2 pkgs. for 23¢

Soaps

15c cake Jasmine or Gardenia Soap .. 2 for .16
25c cake KLENZO TAR SHAMPOO SOAP (cartoned) 2 for .26
25c Firstaid Germicidal Soap ..... 2 for .26
50c box of 2 cakes, Jasmine or Gardenia Soap ..... 2 for .51
$1.00 box of 4 cakes, Soaps of S'thern France 2 for $1.01
10c Cake OLD FASHIONED BUTTERMILK, SCOTCH OATMEAL or TINY TOT BABY SOAP 2 for .11

Talcums

33c Tin Lavender or Gardenia TALCUM 2 for .36
25c tin Lorie Talcum (Carnation—Rose or Lilac) ..... 2 for .26
25c tin Gent's After Shave Powder .... 2 for .26
25c tin STORK BABY POWDER *Soothes sensitive skin* 2 for .26

50c tin 4 SQUARE FLOOR WAX 1 pound tin *A cleaner and polish* 2 for .51
50c bot. 4 Square Furniture Polish 2 for .51

SUPER SPECIALS

3 Large Size Tubes of REXALL MILK of MAGNESIA TOOTH PASTE (counteracts acidity) Reg. $1.17 Value All for 59c

Don't miss this offer! Ladies get yours now!
50c jar JASMINE of Southern France COLD CREAM
50c box JASMINE of Southern France FACE POWDER
50c jar JASMINE of Southern France VANISH. CREAM
Reg. $1.50 Value All for 75c

3 Big Tubes of KLENZO SHAVING CREAM (the kind that lathers freely) Reg. $1.05 Value All for 55c

30c bot. *Rexall* NOSE and THROAT RELIEF *With Ephedrine* 2 for .51

Tonics

$1.00 bot. Cod Liver Compound with Creosote, 16 oz. ..... 2 for $1.01
$1.00 bot. *Rexall* IRON, LIVER and BONE MARROW TONIC - - *no finer blood and body builder* 2 for $1.01
$1.00 bot. Sarsaparilla Tonic 2 for $1.01
$1.00 bot. Peptona ..... 2 for $1.01
$1.00 bot. Rexall Blood Purifier 2 for $1.01
$1.00 bot. Rexall Beef Wine and Iron ..... 2 for $1.01
$1.00 bot. Rexall Tasteless Extract of Cod Liver Compo'd 2 for $1.01
$1.00 bot. Rexall Syrup of Hypophosphites ..... 2 for $1.01
$1.00 bot. Eudiphos with Lecithin .... 2 for 1.01

Brushes

$1.00 Lather Brushes (cartoned) ..... 2 for $1.01
TOOTH BRUSHES *(Made in England—Assorted shapes)* 2 for .26
20c Klenzo Child's Tooth Brushes ..... 2 for .21
50c TOOTH BRUSHES *(Made in England) Choice of 3 shapes* 2 for .51

EXTRA SAVINGS

While these items may have been sold on special sales below our regular price—yet we are including them on our ONE CENT SALE as they represent EXCEPTIONAL VALUES!

BOOTS' REGESAN FRUIT SALINE ..... 2 for $1.01
LAXATIVE BROMIDE OF QUININE TABLETS, RIKER'S 2 for 26¢
RIKER'S WHITE X LINIMENT, 4 oz. ..... 2 for 26¢
ALMOND BLOOM CREAM WITH HONEY ..... 2 for 51¢
RIKER'S FRENCH BALM, Large ..... 2 for 51¢
MILK OF MAGNESIA TOOTH POWDER ..... 2 for 36¢
STAG BRUSHLESS SHAVING CREAM, 8 oz. jar ..... 2 for 76¢
MI 31 BRUSHLESS SHAVING CREAM, Tube ..... 2 for 26¢
MI 31 DENTAL PASTE, Small Tube ..... 2 for 26¢
"365" LOTIONS (Rhum and Quinine Hair Tonic, Fresh Lilac Lotion, Bay Rum, Eau de Cologne or Old English Lavender), 7 oz. ..... 2 for 51¢
"365" LOTIONS (Rhum and Quinine Hair Tonic, Fresh Lilac Lotion, Bay Rum, Eau de Cologne or Old English Lavender), 15 oz. ..... 2 for $1.01
LADY DAINTY CLEANSING TISSUES, 200 sheets.. 2 pkgs. for 23¢
PERMEDGE RAZOR BLADES, Pkg. of 5 . 2 pkgs. for 26¢
4-SQUARE FLOOR WAX OR FURNITURE POLISH..... 2 for 51¢
CASCADE PLAYING CARDS ..... 2 for 56¢
OLD COLONY PLAYING CARDS (Fancy Backs) ..... 2 for 76¢
FIRSTAID ABSORBENT GAUZE, 5 yards ..... 2 for 66¢
SUPERIOR ABSORBENT COTTON, 2 oz. pkg. ..... 2 for 21¢
OPEKA VANILLA FLAVORING ..... 2 for 26¢

CANDY SPECIALS

5c CHOCOLATE BARS (different kinds) ..... 2 for 6¢
10c pkg. HORTON'S MENTHOL COUGH DROPS ..... 2 for 11¢

Make Out Your List Now!
1 ..... 5 .....
2 ..... 6 .....
3 ..... 7 .....
4 ..... 8 .....

NO PHONE ORDERS
NO DELIVERIES

SHOP EARLY!

An Added Special! PURETEST COD LIVER OIL 16 oz. size 2 bottles for $1.50 MINT or PLAIN

The Owl Drug Co LIMITED
CORNER FORT AND DOUGLAS
Mgr. W. H. BLAND

Liberals Lead Swing in Seats

Following is the Canadian Press summary of indicated party gains in the federal election, based on the civilian vote:

Lib. from Con.	14
N.G. from Lib.	13
Lib. from Ind.-Lib.	2
Lib. from U.F.O.-Lab.	1
Lib. from Social Credit	6
Lib. from C.C.F.	3
N.G. from Recon.	1
C.C.F. from Lib.	3
Unity from Lib.	1
Unchanged	195
Doubtful	5
Deferred	1
Total	245

Liberal gains were:

From Conservatives — Argenteuil, Montreal Mount Royal, Montreal St. Antoine-Westmount, Montreal St. Lawrence-St. George, Montreal-Verdun, Hamilton East, Hamilton West, Lanark, Leeds, London, Toronto Eglinton, Wentworth, Calgary West.

From Social Credit—Kindersley, the Battlefords, Athabaska, Calgary East, Edmonton East, Medicine Hat.

From Co-Operative Commonwealth Federation — Winnipeg North, Nanaimo.

From Independent-Liberal — Chapleau, Montreal St. Ann.

From U.F.O.-Labor — Grey-Bruce, Ont.

National Government gains:

From Liberals — Northumberland, N.B., St. John-Albert, Victoria-Carleton, York-Sunbury, Frontenac-Addington, Hastings-Peterborough, Hastings South, Huron North, Kent, Ont.; Peterborough West, York West, Souris, Lake Centre.

From Reconstruction — Kootenay East.

Co-Operative Commonwealth Federation gains:

From Liberals — Mackenzie, Melfort, Yorkton.

Unity gains:

From Liberal — North Battleford.

RESULTS BY CONSTITUENCIES IN FEDERAL ELECTION

(Continued from Page 10)

KAMLOOPS (L—1,216).
136 of 146 polls.
Mrs. Margaret MacNab (CCF), 3,410.
*T. J. O'Neill (L), 5,235.
*Hon. H. H. Stevens (NG), 4,094.

KOOTENAY EAST (Reconstruction—565).
92 of 93 polls.
J. H. Matthews (CCF), 4,114.
G. E. L. MacKinnon (NG), 4,193.
E. K. Stewart (L), 3,885.

KOOTENAY WEST (C—1,306).
135 of 139 polls.
*W. K. Esling (NG), 6,623.
H. W. Herridge (CCF), 6,330.
Donald Macdonald (L), 4,100.

NANAIMO (CCF—613).
135 of 146 polls.
Alan Chambers (L), 10,180.
F. S. Cunliffe (NG), 7,063.
A. H. Jukes (ND), 448.
Ronald Grantham (CCF), 6,239.
W. F. Povah (Ind), 182.

NEW WESTMINSTER (L—261).
Thos. Alsbury (CCF), 9,984.
*Thos. Reid (L), 15,321.
T. R. Selkirk (NG), 9,367.

SKEENA (L—1,287).
89 of 111 polls.
G. F. Cameron (NG), 1,577.
*Olof Hanson (L), 5,337.
Frank Morris (Ind-L), 165.
George Weaver (CCF), 3,238.

VANCOUVER EAST (CCF—6,539).
W. W. Derpak (NG), 5,812.
Jack Henderson (L), 9,010.
*Angus MacInnis (CCF), 12,344.
Fergus McKean (Comm), 1,356.

VANCOUVER NORTH (CCF—936).
115 of 121 polls.
*C. G. MacNeil (CCF), 9,544.
J. Sinclair (L), 10,181.
R. H. Tupper (NG), 6,937.

FIRST ONE IN—Hon. J. L. Ilsley, Minister of Revenue, who, in his Nova Scotia seat, was the first cabinet member conceded election last night.

VANCOUVER SOUTH (C—279).
*H. C. Green (NG), 18,047.
S. A. Smith (L), 13,298.
Arthur Turner (CCF), 5,966.

VANCOUVER-BURRARD (L—6).
A. J. McDonell (NG), 9,333.
*G. G. McGeer (L), 12,353.
Arnold Webster (CCF), 10,443.

VANCOUVER CENTRE (L-136).
Lee Glozer (Ind-Nat), 387.
Paul M. Kerr (Ind), 591.
W. W. Lefeaux (CCF), 8,294.
*Hon. Ian Mackenzie (L), 11,777.
E. G. Sherwood (NG), 8,990.

VICTORIA (L—1,839).*
J. S. Brown (NG) 8,423.
*R. W. Mayhew (L), 13,170.
Kenneth McAllister (CCF), 3,258.

YALE (C—1,678).
126 of 131 polls.
O. L. Jones (CCF), 6,965.
C. W. Morrow (L), 6,556.
*Hon. Grote Stirling (NG), 8,229.

RESOURCES MINISTER—Hon. T. A. Crerar, who went back into office in the Liberal sweep yesterday. He represents Churchill, Manitoba.

FARM LEADER—Hon. J. A. Gardiner, Minister of Agriculture, was returned from Melville, Sask. He spoke here during the campaign.

DIRECTS TRADE—Hon. W. D. Euler, Minister of Trade, who was feturned from Waterloo North.

WON EARLY — Hon. J. E. Michaud, Minister of Fisheries, caused his National Government opponent to lose his deposit in Restigouche-Madawaska, N.S.

A 16-year-old automobile which cost $1,685 and was never used—kept for years in a garage—recently brought only $40 when marketed.

When the first World War was at its height, Britain had more than 600 ships engaged solely in mine-sweeping.

AND HERE'S WHAT HE CAN "TRADE UP" TO—

'38 DE LUXE CHEV. SEDAN $895

'39 CHEV. MASTER COACH $850

'37 DE LUXE CHEV. SEDAN $795

'37 CHEV. COACH $650

'39 CHEV. SEDAN $925

BIG NEWS
for the man who owns a car
5 YEARS OLD

—or even 10 years old! At Wilson & Cabeldu we have a wonderful stock of LATE MODEL CARS that have been traded in for 1940 Chevrolets—but we find ourselves short of cars of the years 1930 to 1936, and we actually have customers waiting for these models. These people want to buy Used Cars that have been reconditioned in our shops—this means that we will have an immediate sale for such cars and can give their lucky owners

EXTRA LIBERAL ALLOWANCES

Bring in your old car then—take advantage of this situation right at the beginning of the season, and TRADE Up for one of these wonderful completely reconditioned LATE MODELS at Wilson & Cabeldu rock-bottom prices. On the left is a list of just a few of the amazing values we can offer now—there are scores of other equally splendid buys. And, remember —EXTRA LIBERAL ALLOWANCES for models of 1930 to 1936. During this event your old car may be worth $50 to $100 more than you ever expected to get for it!

WILSON & CABELDU

826 YATES ST. and at Duncan

PATROL CAR FOR SAANICH POLICE

The Saanich Council last night approved purchase for the municipal police department of a patrol car, similar to that used by the highway patrol of the B.C. Police.

The council authorized the purchase when passing police estimates for the year. Preliminary consideration was given the council's draft estimates but action in reducing these and striking the mill rate was deferred until the next meeting, which will be devoted solely to budget work.

The council this year will attempt to bring the figures to about the same totals as last year, although there appears probability of slight increases in various departments which may mean a slight increase in taxes.

Native Sons of Canada, Victoria Assembly No. 1, will meet tomorrow night at 8 in the Foresters' Hall.

POSTER CONTEST

The judging committee of the poster competition, held in connection with the sixth annual Young People's Drama Festival, which will take place on April 2 and 3 in the Central Junior High School, have announced the results as follows:

First prize, F. L. McIlwaine, St. Aidan's Y.P.S.

Second prize, Wing Hope, Metropolitan Y.P.S.

Third prize, Yvonne Petit, First United Y.P.S., and John Beckwith, Oak Bay Y.P.S., tie.

The posters are on display at David Spencer Douglas Street entrance, Dorman's Men's Furnishings, Hotel Douglas and the Metropolitan Church, respectively.

The judges were H. M. Diggon and J. F. Wilson. Dorothy Warren was in charge of complete arrangements of the competition.

The prizes will be presented on the closing night of the festival.

ONE CENT SALE

SEE PAGE 14 FOR OUR BIG AD

THE OWL DRUG CO. LTD.

W. H. BLAND, Manager

Prescription Specialists for Over Fifty Years

Campbell Bldg., Cor. Douglas and Fort Phone G 2112

TOWN TOPICS

John Craddock was sentenced to 10 days' imprisonment when he pleaded guilty in the City Police Court this morning to a charge of wilfully damaging a plate glass window in the offices of the Dominion Employment Bureau on Langley Street. His sentence dated from March 19, the day of his arrest.

The Victoria Amateur Swimming Club will hold a dance in aid of the Victoria Girls' Drill Team's fund tomorrow night in the Chamber of Commerce auditorium from 9 to 1. A popular orchestra will be in attendance and the drill team will present a special drill number, one that was part of their program during their visit to the Portland Rose Festival in June.

A permit for a $4,200 seven-room home was issued by the city building inspector's department late yesterday to Mr. and Mrs. A. S. Drummond. The dwelling will be constructed by A. W. B. Jones at 1717 Hollywood Crescent. A $500 store improvement project for F. Jeune & Bros. Ltd. was also approved for 566 Johnson Street. D. W. Burnett will do the work.

Making a flying trip to the coast, Dr. H. D. Southam, assistant professor of education at McGill University and a cousin of F. M. Southam, president of the Southam Press, is at the Empress Hotel today with his wife. Dr. Southam stated he was leaving McGill on July 1 to become superintendent of the Mackay School for the Deaf at Montreal. In this connection, with Mrs. Robert Loring, president of the board of managers of the Mackay School for the Deaf, he is inspecting deaf schools at Vancouver, Saskatoon and Winnipeg.

PARSON WANTED TO GO TO JAIL

A parson who indignantly claimed he had been unjustly prosecuted and said he would serve a day in jail for a parking infraction rather than pay a $2.50 fine, had his mind changed somewhat when Magistrate Hall made a distress order against his car.

Although admitting he parked in a prohibited area which was marked with yellow paint the minister said his car was only there four minutes while he went into a bank.

After he was found guilty the minister said: "I refuse to pay the fine under such circumstances. I'll take my medicine, I'll go to jail."

The magistrate then said he would make a distress order against the defendant's car to realize the amount of the fine.

"Have I nothing to say about that?" asked the parson.

"You can appeal" the magistrate replied, with this the parson left.

Murder Trial Now in Court

The implication of murder in cases in which abortion leads to the death of the expectant woman was explained to the jury as trial of Helen A. "Nellie" Anderson on that charge opened in Assize Court today.

M. B. Jackson, K.C., made the explanation following Mrs. Anderson's plea of not guilty to the charge arising out of the death of Chiyeko Nagano, Duncan Japanese girl who died December 14 last in Duncan.

Murder was charged, he said, when a person committed an illegal act knowing at the time that the person on whom the operation was performed was likely to die as the result.

At this morning's hearing Dr. G. W. C. Bissett, Duncan physician, testified he had attended the deceased on December 1 and had ordered her removed to the Duncan hospital, where he diagnosed her condition as one caused by sceptic abortion. By the ninth day of her illness he realized a fatal outcome was likely and, after securing legal advice, had attended taking of a dying declaration from the woman as she lay in a hospital cot.

Further evidence on that declaration, contents of which had not been made known to the jury at the luncheon adjournment, was given by Gerald Arthur Tisdall, stipendary magistrate, who took down the woman's answers to questions, by J. Y. Copeman, Nurse Charlotte L. Flick, Constable David James Shand and Yoshi Tamura, all of whom were present when the document was written.

Mr. Jackson, in his summary of evidence to be adduced, stated it would cover relations between a young man and the deceased, the latter's pregnancy and communications between the young man and Mrs. Anderson as well as action taken by Mrs. Anderson and by the deceased at her alleged instructions.

Stuart Henderson, assisted by Sinclair Elliott, is conducting the defence. Chief Justice Morrison presides over the court and the jury is composed of Wm. N. Lenfesty, foreman, Charles H. Freer, Percy Shrimpton, James Elrick, Edward Callan, George Heather, R. Wm. Knowles, D. J. Farmer, A. V. Danby, Wm. A. Davis, George S. Brown and Henry A. Humber.

McPHEE—Miss Gertrude McPhee of 69 Menzies Street died this morning at the Royal Jubilee Hospital. She was a native of Ontario and leaves two sisters, Mrs. Ben Foxall, Erskine, Alta., and Mrs. Petite, Sask., and two brothers, Dan McPhee of Lillooet, B.C., and R. H. McPhee of Victoria. Funeral arrangements will be announced later by Hayward's B.C. Funeral Co.

Obituaries

FORMER POSTAL INSPECTOR DIES

LATE ERNEST M. HAYNES

Ernest M. Haynes, a native son of Victoria, and for 50 years associated with the postal service of British Columbia, died early this morning at the Royal Jubilee Hospital, aged 65.

Mr. Haynes was born in Victoria in 1874 and joined the staff of the Victoria postoffice as a boy, working his way up through all the grades of the service until he was made inspector in 1913, a position he held until his retirement at the end of last year. His inspectorate included Vancouver Island, Queen Charlotte Islands, the mainland of British Columbia from Howe Sound to Alaska and the Yukon Territory, and he regularly visited all post offices in this area, watching them grow from crude log structures to modern buildings in a number of growing communities on the island and in the north country.

At the time of his retirement Mr. Haynes was the recipient of many tributes from his co-workers in the postal service all over British Columbia, testifying to the high esteem in which he was held by all with whom he came in contact. He was prominent in lodge circles, belonging to Vancouver - Quadra Masonic Lodge, Native Sons, Post No. 1, Order of Moose and Sons of England.

He leaves his widow, at the family residence, 117 King George Terrace; one daughter, Ernestine, and four stepchildren, also two brothers and two sisters.

Archdeacon F. C. Cornish will conduct services at Hayward's B.C. Funeral Chapel on Friday afternoon at 3.30; interment in Colwood Burial Park.

DIXON—Mrs. Sarah Catherine, 76, died at the family residence on Martindale Road, Keating, last evening. Mrs. Dixon was born in Ontario and had been a resident of Keating District for 17 years. She was the widow of Elias Edward Dixon, and is mourned by two sons, George, at home, Frank of Oakland, California, and three daughters, Miss Leotta, at home, Mrs. W. C. Hudson, and Mrs. G. Ree of Victoria, and eight grandchildren. The funeral will take place on Friday afternoon from McCall Brothers' Funeral Home at 2. Rev. H. A. McLeod will conduct the service; interment in Shady Creek Cemetery, Saanichton.

DENISON—The funeral of William Andrew Denison took place yesterday afternoon from the Thomson Funeral Home, proceeding to St. Barnabas' Church. Rev. Canon N. E. Smith conducted the service. Members of the Masonic order attended. The remains were laid at rest in the Colwood Burial Park. The following members of the Masonic craft were pallbearers: W. J. Gower, A. J. Hourston, C. D. Orchard, C. B. Deaville, Alex Monroe and Charles Nickerson.

EMBLING—Many friends attended the funeral of Horace William Embling, which took place at Christ Church Cathedral yesterday afternoon. Rev. P. C. Hayman conducted the service. Interment was at Colwood, with the following acting as pallbearers: E. J. McKenzie, William Cox, Robert Porter, R. F. Davy, Paul Grau and Cyril Joanisse.

HUNT—Mrs. Emily Jane Hunt, wife of E. E. Hunt, died this morning at the family residence, 1777 Rockland Avenue. She was born in Cosmore, Dorset, England. Funeral arrangements will be announced later by Hayward's B.C. Funeral Co.

KEY—James Key of 424 Langford Street, for many years chief steward of the Pacific Club, died last night in the Royal Jubilee Hospital, in his 74th year. He was born in Blyth, Northumberland, England. Mr. Key was an immigration officer here until the Great War when, as a naval reservist, he joined up and saw much service, his ship taking part in the battle of the Falkland Islands. He was a member of the Vancouver - Quadra Masonic Lodge. Funeral services will be held at Hayward's B.C. Funeral Chapel on Saturday afternoon at 2, followed by cremation.

"LUCERNE," the Loveliest Piano Lesage Has Ever Made

THE introduction of the modern small piano definitely out-moded the large, cumbersome instrument of the last generation. But it has remained for Lesage, a Canadian piano manufacturer of highest standing, to produce new small piano styles of surpassing dignity, charm and beauty at prices that are astonishingly low. You will see them all here in beautifully figured burl walnut, English brown mahogany and the new light Swedish mahogany. Prices, on convenient terms, and less an allowance for your present piano, are from $325

FLETCHER BROS.

1130 DOUGLAS STREET (VICTORIA) LTD.

MILLWOOD

No. 1 FIR, $2.25 per Cord IN TWO-CORD LOTS

INSIDE FIR, $4.00 per Cord

No. 1 FIR MILLWOOD EDGINGS

Saves Splitting—Dries Quicker. FOR 2 CORDS $4.00

No. 1 Fir Screened SAWDUST

From Colwood Mill

$3 per Unit Bulk—$4 per Unit Sacked

60 Sacks—In Two-unit Lots

We Deliver in the Following: Colwood, Langford, Luxton, Happy Valley, Metchosin, Colquitz, Marigold, View Royal, and Anywhere Within the Three-mile Circle of City at These Prices.

Manning & Shaw Fuels

743 VIEW STREET PHONE E 0624

G. H. DAWSON IS CALLED TO REST

George Herbert Dawson, a former surveyor-general for British Columbia, and resident here for 30 years, died yesterday afternoon at his home, 1020 St. Charles Street, in his 74th year. Funeral services will be held tomorrow afternoon at 2.30 at Christ Church Cathedral. It is requested no flowers be sent.

Mr. Dawson was a son of the late Mr. and Mrs. John T. Dawson of Quebec. He was a graduate of McGill University and came to British Columbia in 1890. As a member of the firm of Dawson and Elliott, he was one of Vancouver's best known civil engineers in the late 90's, and among his biggest undertakings was the laying out of the North Vancouver townsite.

In 1910 Mr. Dawson was appointed surveyor-general, an office created to take care of the large number of timber licenses being then surveyed. As the work of the department increased, Mr. Dawson brought the late J. E. Umbach from Ottawa to overhaul the system on the filings branch, and on Mr. Dawson's retirement in 1917, Mr. Umbach succeeded him.

A member of the Union Club, Mr. Dawson's genial personality won him a host of friends who will sincerely mourn his passing. He leaves one sister, Miss M. F. Dawson, with whom he resided.

DORRELL — Mrs. Isabel Marion Dorrell, wife of Henry Dorrell, died at the family residence, 1022 Bank Street, this morning, aged 73 years. Born at Wellington County, Ontario, Mrs. Dorrell had been a resident of Victoria 25 years. There survive her husband and four daughters, Mrs. A. R. Rorison and Mrs. Fred Kent of Moose Jaw, Sask.; Mrs. G. A. Ewart of Regina, and Mrs. S. T. Sehl of Victoria; one sister and three brothers in the prairie provinces, and 13 grandchildren. Funeral service will be conducted on Saturday afternoon at 1.45 at the Sands Mortuary. Interment at Colwood. It is requested that flowers be omitted.

McLELLAN—Funeral services for Mrs. Christina McLellan will be held on Friday afternoon at 2 at Sands Mortuary. Rev. J. L. W. McLean will officiate; interment in Ross Bay Cemetery.

TOO LATE TO CLASSIFY

YOUNG MAN, 18 TO 22, FOR SPECIAL sales work, travel. Apply after 7.30 p.m. 2939 Qu'Appelle. 1984

REYNOLDS — Private funeral services for Mrs. Caroline Reynolds took place in Sands Mortuary yesterday afternoon. Rev. Canon Robert Connell officiated. The remains were cremated at Royal Oak. Pallbearers: J. Wills, B. Mason, H. G. Bourne and H. F. Bourne.

First appliances that farm families buy when power is available are apt to be a radio and electric hand iron.

FIR MILLWOOD

$2.50 PER CORD

Cameron WOOD AND COAL CO.

743 YATES STREET E 3121

LOANS

WITHOUT ENDORSERS

No credit enquiries of friends

QUICK PRIVATE SERVICE

Cash Loan You Get	Amount You Pay Back Each Month Including All Charges			
	6 mos. loan	8 mos. loan	12 mos. loan	45 mos. loan
$ 20	$ 5.25	$ 2.73	$ 1.89	
50	13.13	6.83	4.73	
100	26.26	13.65	9.46	$ 7.78
150	39.39	20.48	14.18	11.67
200	52.52	27.30	18.91	15.57
300	78.79	40.96	28.37	23.35
400	105.05	54.60	37.82	31.13
500	131.31	68.25	47.28	38.91

Instalments based on prompt repayment at rate of charge authorized by the Small Loans Act, 1939. Other size loans and repayment schedules available. Phone or call to apply.

HOUSEHOLD FINANCE CORPORATION OF CANADA

VICTORIA, B.C. Second Floor, Central Building

620 View St. at Broad Phone G 4189

New Shipment of Smart

BEDROOM SUITES

$65.00 for 4 Pieces and Up Easy Terms

Home Furniture Co.

823 FORT STREET PHONE E 9021

Just Above Blanshard St.

MONTH-END SALE

Special Savings

JIGGER COATS 8.75

Smartly styled in all the new, bright shades. MONTH-END SPECIAL

GIRLS' COATS

Varied styles and fabrics. Sizes 3 to 14X. 5.90 to 8.95

SILK SUITS

Figured Dresses with jackets of plain black or navy.

Sizes 38 to 44 4.90

Sizes 48 to 52 5.90

TWEED COATS 9.95

Perfectly tailored. Fitted or boxy styles. MONTH-END SPECIAL

Cash or Deposit Sales Only

Figured DRESSES

Smart silk Frocks in sizes 14 to 20. MONTH-END SPECIAL 1.49

TAILORED SUITS

Fine quality tricotines in plain black and navy or pin stripes. Also worsteds and suitings in a variety of shades and patterns.

11.90 to 24.90

NEW SHIPMENT AFTERNOON FROCKS

Especially attractive styles in the newest shades. 2.95 and 6.90

MILLINERY

A wonderful selection of style-correct Hats. 1.95 to 3.95

Reg. 1.95 HATS MONTH-END SPECIAL 98c

SILK HOUSECOATS Regular 4.90 MONTH-END SPECIAL 1.98

Silk and Wool PULLOVERS MONTH-END SPECIAL 1.69

16-rib OILED SILK UMBRELLAS Regular 2.50. SPECIAL 1.98

SILK SLIPS, Regular 1.00 89c

SILK PANTIES, Special, pair 49c

CHIFFON HOSE MONTH-END SPECIAL, pair 59c

RAYON PYJAMAS, Special, pair 89c

CORSETS and CORSELETTES MONTH-END SPECIAL 1.00

STAPLES

MARQUISETTES, Mill Ends. Values to 35c. Yard 19c

RAYON CURTAIN NETS, yard 35c

36-inch SCOTCH MADRAS, yard 20c

TEA TOWELS, each 15c

STRIPED TOWELS, large size. Each 25c

Fancy Turkish TOWELS, each 25c

PILLOW CASES, Special, pair 35c

COTTON SHEETS, 72x90 inches. Each 1.00

SATIN SPREADS, 80x100 inches 3.95

LINGERIE CREPE—White and colors. Yard 25c

DICK'S DRESS SHOPPE

1324 DOUGLAS ST. PHONE E 7552

Oh Boy! ★

SALISBURY STEAK a la TERRY 33c

No ordinary Salisbury Steak this! It's different and it's delicious. Soup and dessert, tea or coffee included, all for 33c.

And don't forget our regular ROAST CHICKEN DINNER at 60c, all day and every day.

P.P.S. That's short for our famous Professional Prescription Service on which Victoria Doctors and Victoria Patients have relied for half a century.

THURSDAY at TERRY'S

FORT AND DOUGLAS

See Our Guaranteed Values!

SPRING SUITS. In English Woolens

MEN

Latest designs and colors, tailored to your measure. Ranging in price from $29.50 and up

YOUR INSPECTION INVITED

SEE OUR MADE-TO-MEASURE SHIRTINGS

GIBBERD & SON

739 VIEW ST. W. F. McINTOSH, Mgr. Phone E 3313

SPRING IS HERE

We have everything for the Gardens, Trees, etc.

VEGETABLE and FLOWER SEEDS . . . LAWN GRASS FERTILIZERS . . . SPRAYS . . . SPRAYERS . . . GARDEN TOOLS . . . SEED POTATOES . . . HARDWARE

Agents—MASSEY-HARRIS FARM MACHINERY

Call and See Us—We Deliver Everywhere

4 Phones G 7181 SCOTT & PEDEN GROCERIES, ETC. Cor. Cormorant and Store Sts.

CLASSIFIED ADVERTISING TELEPHONES—E4175, E4176

Victoria Daily Times
MEMBER AUDIT BUREAU CIRCULATION

TIMES TELEPHONES
Advertising Department .... Empire 4175
Circulation Department .... Empire 3322
News Editor and Reporters ...... Empire 7177
Editor .... Garden 6822

CLASSIFIED ADVERTISING RATES

3c per word per insertion.
Minimum charge, 25c.

Births, $1.00 per insertion.
Marriages, $1.50 per insertion.
Deaths, $1.50 first insertion and $1.00 succeeding insertions.
Funeral notices, In Memoriam notices and Card of Thanks, $1.50 per insertion.

In computing the number of words in an advertisement, count five words for the first two lines and seven words for each line thereafter. This is not an absolute guide to the number of lines, much depending on the length of the individual words.

The Times will not be responsible for more than one incorrect insertion of any advertisement ordered for more than one issue. Any claim for rebate on account of errors or omissions must be made within 30 days from the date of the same, otherwise the claim will not be allowed.

Advertisers who desire it may have replies addressed to a box at the Times Office and forwarded to their private address. A charge of 10c is made for this service.

Subscribers wishing their addresses changed should notify this office as well as the carrier. If your Times is missing, phone E7522 before 7 p.m., and a copy will be sent by special messenger.

BOX REPLIES AVAILABLE

Letters addressed to the following boxes are available at the Times Office on presentation of box letters. Maximum results are obtained by advertisers who follow up replies promptly:

1634, 1703, 1704, 1882, 1943, 1957, 7155, 7217, 7376, 7378, 7451, 7488, 7505, 7514, 7643, 7684, 8022, 8066, 8098, 8141.

Announcements

BORN

CROMBIE—To Mr. and Mrs. R. B. Crombie, 91 Moss Street, at Jubilee Hospital on March 27, 1940, a daughter.

DIED

McLELLAN—At St. Joseph's Hospital on Tuesday, March 26, 1940, there passed away at the age of 66 years, Christina McLellan, beloved wife of Mr. John McLellan of 1121 Caledonia Avenue. Born in Glasgow, Scotland, the late Mrs. McLellan had been a resident of this city for the past 52 years. There remain to survive her passing, besides her husband, one sister, Mrs. M. P. Murphy of Peace River, Alta.; two brothers, George Neill and Tom Neill, both of Victoria.
The remains are resting at the chapel of the Sands Mortuary Ltd., from where the funeral service will be conducted on Friday, March 29, 1940, at 2 o'clock. Rev. J. L. W. McLean will officiate and interment will be in the family plot in Ross Bay Cemetery.

DORRELL—At the family residence, 1022 Bank Street, on Wednesday, March 27, 1940, there passed away at the age of 73 years, Isabelle Marion Dorrell, beloved wife of Mr. Henry Dorrell. Born in Wellington County, Ontario, the late Mrs. Dorrell had been a resident of Victoria 25 years. There remain to survive her passing, besides her husband, four daughters, Mrs. A. R. Rorison and Mrs. Fred Kent of Moose Jaw, Sask.; Mrs. G. A. Ewart of Regina and Mrs. S. T. Sehl of Victoria; one sister and three brothers in the prairie provinces and 13 grandchildren.
The remains are resting at the chapel of the Sands Mortuary Ltd., from where the funeral service will be conducted on Saturday, March 30, 1940, at 1.45 o'clock. Interment will be in Colwood Burial Park. It is requested that flowers be omitted.

DIXON—At the family residence on Martindale Road, Keating, on Tuesday evening, Mrs. Sarah Catherine Dixon, aged 76 years, widow of the late Elias Edward Dixon. The late Mrs. Dixon was born in Ontario and had been a resident of Keating district for the last 17 years. She is mourned by two sons, George, at home, and Frank of Oakland, California, and three daughters, Miss Leotta, at home; Mrs. W. C. Hudson and Mrs. G. Ree of Victoria, and eight grandchildren.
The funeral will take place on Friday afternoon from McCall Brothers' Funeral Home at 2 o'clock. Rev. H. A. McLeod will conduct the service, after which interment will be in Shady Creek Cemetery, Saanichton.

HAYNES—At the Royal Jubilee Hospital on March 27, 1940, Ernest Miller Haynes of 117 King George Terrace, aged 65 years; born in Victoria and was post office inspector for 26 years, retiring in 1939. Survived by his wife, four stepchildren, one daughter, Miss Ernestine Haynes, also two brothers and a sister. The late Mr. Haynes was a member of Vancouver and Quadra Lodge No. 2, A.F. & A.M., the Native Sons of B.C. Post No. 1, the Moose and the Sons of England.
Funeral from Hayward's B.C. Funeral Chapel on Friday at 3.30 p.m., Ven. Archdeacon F. C. Cornish officiating. Interment in Colwood Burial Park.

KEY—On March 26, 1940, at the Royal Jubilee Hospital, James Key of 424 Langford Street, in his 74th year; born in Blythe, England, and a resident of this city for 48 years. Survived by his wife, at home; one daughter, Mrs. Joseph Bell, and a son, Edmund F. Key, both in Ruskin, B.C.
Funeral services, under the auspices of the Vancouver and Quadra Lodge No. 2, A.F. & A.M., will be held on Saturday at 2 p.m. in Hayward's B.C. Funeral Chapel, followed by cremation at Royal Oak.

DAWSON—On March 26, 1940, at the residence, 1020 St. Charles Street, George Herbert Dawson, aged 73 years; born in Quebec and a resident of Victoria for 30 years. Survived by a sister, Miss M. F. Dawson, at home.
Funeral services at Christ Church Cathedral on Thursday at 2.30 p.m. Cremation. (No flowers, by request.) Hayward's B.C. Funeral Company, directors.

IN MEMORIAM

In loving memory of Mrs. K. A. Brooker, who passed away Easter Sunday, March 27, 1932.

Her smiling way and pleasant face
Are a pleasure to recall;
She had a kindly word for each
And died beloved by all.

Some day we hope to meet her;
Some day, we know not when,
To clasp her hand in a better land,
Never to part again.

Inserted by her loving sisters, Nell and Edna.

7 **Florists**

ALL FLORAL WORK ARTISTICALLY designed. We grow our flowers. Brown's Victoria Nurseries, 618 View. G6612 G3321.

ANY FLORAL DESIGNS AT LOWEST prices. Pollock Bros., 1315 Douglas St. G5315.

Ain't It a Grand and Glorious Feeling? — By Miss Clare Briggs

They'll Do It Every Time

8 **Funeral Directors**

S. J. CURRY & SON
"Distinctive Funeral Service"
980 Quadra St. Large Restful Chapel
Opposite New Cathedral Phone G5512

McCALL BROS.
"The Floral Funeral Home"
Office and Chapel, corner Johnson and Vancouver Streets Phone G2012

HAYWARD'S B.C. FUNERAL CO. LTD.
Established 1867
Moderate Charges Lady Attendant
734 Broughton Street
Calls Attended to at All Hours

10 **Coming Events**

ALFRED PRESCOTT, CONDUCTING Kinsmen Boys' Band, Victoria High School Auditorium, April 6, 8.15 p.m. Tickets 50c, children 25c; Fletcher's. 8153-12-82

ANNUAL DANCE OF FIRST BN. PIPE Band Canadian Scottish Regiment, C.A.S.F., A.O.F. Hall, Cormorant St., Friday, March 29. Dancing 9-1; refreshments; Irvine's orchestra. Tickets 50c, available at Horseshoe Newsstand, Government St. 8070-1-75

A.O.F. HALL, EVERY SATURDAY, OLD-time dancing to Haymakers' 6-piece band. Prizes; supper; 35c. "The most fun for your money!"

BIG BASKETBALL DANCE, SOOKE Hall, Wednesday, March 27. Don't miss this; something really good! Admission, 35c. 8206-3-73

CORRECT BALLROOM DANCING AT MR. and Mrs. Geo. Rosaly's. E4854. tf

DANCE, WEDNESDAY, MODERN; Charles Hunt's six-piece orchestra; tombolas; Bunny Hall, 1305 Broad; 9 p.m.; admission 35c. tf

EASTER DANCE, BRENTWOOD BADminton Hall, Friday, March 29, 9.30 p.m. Len Acres' six-piece orchestra, featuring Margaret Henry, vocalist. Tickets $1. 1945-1-75

ESQUIMALT ATHLETIC, FRASER ST., 16 good prizes; consolation; tenbid; tombolas; refreshments; admission 25c. 6744-1-73

LOOK! THE SASKATCHEWAN ASSOCIAtion masquerade ball, A.O.F. Hall, Cormorant St., April 1. Dancing 9 p.m. to 1 a.m. Irvine's orchestra, refreshments; good prizes for fancy dress, comic, commercial, best matched couple and clown. Prizes on view at Pollock Bros. florists, 1315 Douglas St. Tickets (limited number) 50c, at the door. Come early and avoid disappointment. 8266-2-74

OLD-STYLE DANCING

A.O.F. HALL, WEDNESDAYS, STRANGers welcome! Learn free, 8-8.30; dance till 12. Irvine's orchestra; supper; 35c. 1872-2-73

STRAWBERRY VALE BADMINTON CLUB old-time dance, Strawberry Vale Hall, tonight. Haymakers' orchestra; admission 25c; refreshments. 8255-1-73

VICTORIA AMATEUR SWIMMING CLUB dance, Chamber of Commerce, Thurs., March 28, in aid of Victoria Girls' Drill Team. Admission 35c; Len Acres' orchestra; refreshments; dancing 9-1. 8202-4-74

WHIST, NIGHTLY, AT THE WESTholme. Prizes: $6, $3, $2, $1, $1; snowballs, $10 and $2. 1985-1-73

WHIST, TONIGHT, "PLAYFAIR," 8.45. Prizes: $12; snowball, $8. 25c. Old Eagles' Hall, Government St. 1983-1-73

11 **Lost and Found**

LOST—WHITE GOLD WRIST WATCH, initialed A.M., between Oscar and Oxford, Tuesday. G4646. 8264-1-73

STRAYED OR STOLEN—BAY AND GOVernment, 3-month-old terrier pup; one dark spot each side. Anyone harboring same will be prosecuted. E9938. 8261-2-74

13a **Business Cards**

Building Contractors

TOWNSEND & BISSENDEN
Modern Homes
Repairs, Remodeling, Estimates. E8084. E7393 tf

Electrical

FOR ELECTRICAL INSTALLATIONS, REpairs to appliances, motors, switches and plugs, G6237. 7752-26-77

Engravers

PHOTO-ENGRAVING, HALF-TONE AND line cuts. Times Engraving Department.

English Hand Laundry

COLLARS TURNED, 15c; SHIRTS, 13c up; collars, 3 for 10c. Phone E8192

Floor Surfacing

V. I. HARDWOOD FLOOR CO., 707 Johnson St. Free estimates. G7214.

Lawnmowers

A. E. PRICE, 1107 LANGLEY ST. — Lawn mowers sharpened, collected, delivered, $1.25. G 6221. 7884-26-85

A SHARP LAWN MOWER MAKES GRASS cutting easier. Complete job, $1.25, called for and delivered. Peden Bros. Ltd., 1410 Douglas. G5911. tf

Lawnmowers (Continued)

LAWN MOWERS GROUND AT WAITES, 1414 Fort St. 8082-26-93

LAWN MOWERS SHARPENED, CALLED for and delivered, $1.25. Bob Peden Ltd., 646 Johnson St. E2815

Paperhanging and Painting

PAPERHANGING, PLASTER PATCHING, Kalsomining, window glass. E1935. 7984-26-87

Plumbing and Heating

LOW ESTIMATES VICTORIA PLUMBING Co. Ltd. 1056 Pandora G1553

Weatherstripping

METAL WEATHERSTRIPS FOR draughty windows and doors. B. T. Leigh. E9683. 5922-tf

Wood and Coal

A BEST UP-ISLAND 12" BARK AND slab, guar. A1 fir, 2 cds. $4. Block $4 cd. E2742. 1848-26-88

A BIG CORD MILLWOOD, $2.25. ALSO coal; sawdust. Active Fuel Co. E5343.

A FIR INSIDE END SLAB, 12", READY to burn. Special, 1 cd., $2.15. E8551. 1716-26-76

A REAL BARGAIN — BEST QUALITY 100 per cent fir inside blocks, mixed with heavy bark slabs from Malahat. Guaranteed never in water, ready to burn; 1 cd. $2.50, 2 cds. $4.50. Bone-dry Malahat slabs, $5 cd. Sooke Lake Fuel Co. G2915. E9111. 1838-26-86

ALL COOPERAGE WOOD AGENCY — Bone-dry stovewood, $2 ½ cd. Kindling $1.50 ½ cd. Inside blks., $3.75. E5516. 1892-26-98

ALL RE-DRY CEDAR—ANY LENGTH; $1 load, 2 for $1.75. E6722. 1938-26-94

A SPECIAL SALE—DRY UP-ISLAND inside fir blocks, mixed with heavy bark slab, 12-inch, ready to burn, never in water. Reg. $3.50, now only $2.50; 2 cds. $4. Sooke Dry Wood Co. E8925, E6552. 1750-26-79

ALL COOPERAGE WOOD AND FUEL CO. Ltd. Bone-dry stovewood, $2 ½ cd. Kindling, $1.50 ½ cd. Inside blks., $3.75. G2341. 1875-26-88

BONE-DRY MALAHAT FIR SLABWOOD, $4 cd. Bone-dry inside fir blocks, $5 cd. No. 1 fir millwood, $2.25 per cd. Inside fir blocks, $4 cd. Shawnigan Douglas Fir Wood Co. Phone E3914.

NO. 1 FIR MILLWOOD, $2.25 PER CORD, two-cord lots. Inside fir, $4.00 cord. Manning & Shaw Fuels. E0624.

$3.50—UP-ISLAND SLAB, BONE DRY, $3.50. Rodgers Wood Company, Alpha Street. G2214. Night E1488

20 CDS. UP-ISLAND CEDAR, 12", REG. $2.50, now $1.50 cd.; two-week sale. Phone G5215. 1820-26-85

Sawdust

ALL FIRST-GRADE, SCREENED SAWdust. Bulk, $2.75 unit; $3.50, sacked. E5516. 1688-26-87

ASK FOR A FREE SACK OF SAWDUST and see the difference in the heat and amount used. Phone E4101. Alert Service Transfer Co. tf

BEST FIR SAWDUST, $2.50 UNIT; 60 sacks, $3.50. Phone day, night. E2924. 1899-26-91

MALAHAT SAWDUST—SIXTY SACKS, $4.50; bulk, $3.50. No rubbish. Also wood and coal. J. E. Painter & Sons, 617 Cormorant St. G3541. tf

SCREENED FIR SAWDUST, $3.25 PER unit. Manning & Shaw Fuels. E0624

$2.75 BULK. SACKS $3.75. UP-ISLAND tie mill sawdust. All screened, clean, coarse fir. McCloskey Fuel. G4415. tf

$2.75 BULK, $3.75 SACKED—BEST screened fir sawdust. Satisfaction assured. White firm. A B C Fuel Co. E0115. 7783-26-78

NOT THE LEAST OF THE PLEASURES and privileges that come of reading the Times is the fact that it serves as a reliable buying guide! The Times advertisements are news of things you want to know about; the things you need and buy every day of the year. In this way the Times becomes a signpost to bargains, an index of dependable stores, a proclaimer of things that are new! Read Times ads

13b **Professional Cards**

Chiropractor

JOHN M. STURDY, REGISTERED AND licensed chiropractor, 109 Union Bldg. E5034. tf

Massage

KATHLEEN HOPKINS, MASSEUSE (Swedish), reg. licensed. Evening appointments. E8827. 844 Broughton. tf

Optometrist

JOSEPH ROSE, OPTOMETRIST. PHONE E5014 for an appointment. 1317 Douglas.

Patent Attorneys

FETHERSTONHAUGH & CO.
Patents and Trade-marks
Offices Throughout Canada and U.S.
789 W. Pender, Vancouver. Phone Sey. 3795

MARKS & CLERK OF LONDON, ENG., Ottawa, Washington. Patents and trade marks in all countries. 901-905 Bank of Toronto Bldg., Douglas St., Victoria. tf

14 **Educational**

ROYAL BUSINESS COLLEGE, 1006 GOVernment. E. W. Maunsell, prin. E6016. 8102-26-93

STANDARD SCHOOL STENOGRAPHY, G1824. E0639. Miss G. Dickson, prin.

SPROTT-SHAW BUSINESS INSTITUTE—Courses: Stenography, secretarial, commercial, radiotelegraphy. Telephone G4512

ST. MARGARET'S BUSINESS SCHOOL—Junior House, St. Margaret's School. Miss W. G. Milligan, principal. E3234

14e **Dancing**

ALL BRANCHES — DOROTHY COX, M.R.A.D., A.I.S.T.D., 1131 Burdett. E7368

MR. AND MRS. GEO. ROSALY, VICtoria's leading ballroom instructors. E4854.

17 **Miscellaneous**

SAWS FILED, GUMMED, SET; TOOLS sharpened. E1029. W. Emery, 1561 Gladstone

18 **Personal**

A PLACE TO ENJOY HOME-LIKE HOT meals, prepared and cooked by white help. The Mayfair Cafe, 1011 Broad St., at Fort.

A LARGE SELECTION OF GIRLS' PRINT dresses, 1 to 12 years, Goosey Gander brand, $1 to $1.98. Fowler's Baby Shop, 734 Yates.

ASTHMA
FREE DEMONSTRATION
INSTANT AND LASTING RELIEF
BREATHEASY CO.
1145 FAITHFUL ST. E2037 7773-26-89

HOSIERY EXPERTLY REPAIRED WHILE you wait. 317 Hibben-Bone Building. 7952-26-90

LADIES' HEELS, L. OR R., 25c. SQUARE Deal Shoe Repairs, 1224 Broad.

MADE-TO-MEASURE SUITS FOR ladies, $27.50 to $35.00, until further notice. Make an early selection. Gordon Ellis Ltd.

IF YOU'RE A BUTCHER, A BAKER, A candlestick maker or any of dozens of other kinds of merchants, you can profit by advertising in the Times Classified Advertisements.

Employment

Help Wanted—Male and Female

HOW TO GET A GOVERNMENT JOB as letter carrier, postal clerk, customs examiner, clerk, etc. Free booklet. The M.C.C. Schools Ltd., Winnipeg. Oldest in Canada. No agents. gen-1-73

19 **Help Wanted—Male**

MAN FOR DAIRY FARM; GOOD milker. Box 8231 Times. 8231-3-74

20 **Help Wanted—Female**

WANTED—TRUSTWORTHY PERSON TO help around house in return for room and board and small remuneration. References. Box 1979 Times. 1979-2-73

21 **Situations Wanted—Male**

CARPENTER AND CEMENT WORK, painting, day or contract; roof repairs. Phone G6401.

CARPENTER, CONTRACTOR; HOUSE alterations, repairs, plans, estimates. Built hundreds of homes in Victoria. J. Fairall. Phone E8543. 7782-26-78

IF YOU NEED A CARPENTER, PHONE G1532, 10-12 a.m. and 2-4 p.m. Local No. 1598. 7611-1-73

22 **Situations Wanted—Female**

LADY, 40, DESIRES POSITION. ENERgetic outdoor person; also good cook, housekeeper; country, near sea; good wages. Box 1976 Times. 1976-2-73

24 **Beauty Specialists**

A PERMANENT WAVE, INDIVIDUALLY styled. Special prices on shampoo and finger wave. Bert Waude Salon, 718 Yates St. Telephone E4023.

A ZOTOS PERMANENT WILL COMplete your make-up plans for spring. Sussex Beauty Salon, 706 Broughton. E2115

MAISON TYRRELL, PERMANENT WAVE specialists, 4th floor, David Spencer Ltd. E4141.

NATURAL PERMANENTS, INDIVIDUally styled. Reimer's Beauty Salon, 714 View. E4432. 8101-26-93

NEW PERMANENTS! FINE HAIR a specialty. Bobette Beauty Salon, Room A, Campbell Building. G6852.

SMART PERMANENTS FOR SPRING. Hollywood Beauty Shop, 617 Fort St. E0433.

SUPERFLUOUS HAIR REMOVED—MOST modern methods. Exclusive Victoria license. Mrs. Pomeroy, 102 Woolworth Bldg. E2625.

THE LA FRANCE BEAUTY SALON NEVER burns, never pulls, never frizzes or damages you hair in any way. This large salon is at your service—with all beauty service—with suites—on the ground floor, 727 Yates. G7442.

WASP WAISTS ARE ALL THE RAGE! Reducing cream does the trick. Results show in few days. Good for arms, legs or double chin. Sold at La France Beauty Salon, 727 Yates.

VICTORIA BEAUTY PARLORS — CALL E8515 for a good permanent. All experienced operators. 1318 Broad St.

WE DESIGN LONG HAIR

Don't Let Long Hair Discourage You for the New Hair Do's. Consult Without Charge One of Our Stylists.

AVALON BEAUTY SHOP
E0322 1104 Douglas St.
All Experienced Operators

YOUNG MODERNS LIKE OUR PERMAnents! Make your appointment now. Annas Taylor Beauty Salon, 1004 Broad. E8015 8093-26-92

ZOTOS PERMANENTS ARE THE ARIStocrats of all permanents. Done by Mme. Miles, authorized Zotos technician. La France Beauty Salon.

For Sale

25 **For Sale—Miscellaneous**

A. J. GREGG—HOUSE WINDOWS cleaned outside, 6c each. G5023

A.B.C. AND THOR WASHERS ON DISplay. Your old washer taken as part payment. Easy terms. C. J. McDowell, 1205 Douglas St., Scollard Bldg.

ALL-BLACK SOIL, GRAVEL, CINDERS, rock, old manure; sack or load. G5564. 8082-26-92

BLACK SOIL, GARDEN ROCK AND CINders. Phone J. Rant, E3906. 7823-26-79

DELIVERY SERVICE—PROMPT AND efficient. Call Nu-Way, 930 Yates St. E4615.

For Sale — Miscellaneous (Continued)

READY-MIXED PAINT, SPECIAL, $2.50 per gallon. Harte-Andrews Paints Ltd., 711 View St. G4713.

OIL BURNERS
NEWS
"IMPERIAL AIR-FLO" POT-TYPE STOVE BURNER
NO SLEEVES OR WICKS
SILENT, CLEAN HEAT
CANADA'S EASIEST AND FASTEST LIGHTING RANGE OIL BURNER
—SOLD—
INSTALLED SERVICED
GUARANTEED BY
IMPERIAL OIL LIMITED
1215 Quadra St. E9923 7951-26-86

RECEIVED FROM ANYOX
Used Bathtubs, Sinks, Wash Basins, Toilets, Hot Water Heating Boilers and Hot Water Radiators, Doors and Windows
Priced to Sell
CAPITAL IRON AND METALS LTD.
1832 Store St. G2434 tf

ROAST TURKEYS
$2.60, $2.70 EACH
ROAST CAPONS, $1.50, $2.00
ROAST CHICKENS, 90c, $1.50
POTATO SALAD
COLE SLAW 15c
DALE'S
643 FORT STREET

ROTTED, WEEDLESS MANURE, 25c bag. Blue polyanthus, anemones. G3765 7830-26-80

ROLLS RAZORS, $3.75. 26-IN. SUITcases, $1.10. 8-power prismatic glasses, $17.50. Field glasses, $6.75. Rifle, .32 calibre, $3.75. Mud guards, 29c. Pedals, 49c. Dunlop tires, $1.10. Inner tubes, 65c. Boy's bicycle, $12.50. Radio tubes, 75c. Spectacles, to suit any sight, $2.75. Aaronson's Cut-rate Store, 1328 Gov't. St.

SHOTBOLT'S BALSAM OF HONEY—FOR coughs, colds, bronchitis. Thomas Shotbolt Ltd., J. H. Fulton, mgr., 589 Johnson St. Phone G1612. 7779-26-77

WATERPROOF CLOTHING, IN CANVAS, oilskin and rubber; all sizes. F. Jeune & Bro. Ltd., 570 Johnson St. G4632. 3-73

WE CAN RE-MAKE YOUR MATTRESS like new (not blown). 720 Fisgard Street. E0533. Capital Mattress Factory.

WOOL SOCKS, ARCTIC SOCKS AND felt insoles, all sizes. F. Jeune & Bro. Ltd., 570 Johnson. G4632. 3-75

Furniture

BUYING AND SELLING QUALITY USED furniture only. Geo. C. Plowman, 824 Fort St., above Blanshard.

CARPETS AND UPHOLSTERY CLEANED like new. Special process. Carpetorium. E2861.

CHESTERFIELDS—NEW TERMS. DIrect from the warehouse. You save the overhead expense. Can be seen at Heaney Storage Co.

EIGHT-PIECE OAK DINING SUITE, $45. Bird's-eye maple dresser, vanity and chair, $32.50. Holland Bros., 751 Fort St. E0913.

IF YOU WISH TO DISPOSE OF YOUR furniture, etc., antique or modern, consult us. We will either buy outright or sell for you. Fred Smith & Co., auctioneers. G4913.

SINGER ELECTRIC MACHINE $89.00
ELECTROLUX VACUUM 59.00
SPIC-SPAN VACUUM 3.50
All Like New and Guaranteed
J. M. WILLOWS
706 JOHNSON G4424

THREE-PIECE CHESTERFIELD, SPRING arms, odd easy chairs and chesterfield, walnut dressers, dark oak dining suite. Polishing, upholstering and repairs.
REID'S
E6952 1317 Broad

WILSON'S ECONOMY FURNITURE Store. Good used furniture; low prices; easy terms. 845 Cormorant Street. Phone G 5915.

WANTED—USED FURNITURE AND RANGES. WE PAY HIGHEST PRICES
HUB FURNITURE CO.
713 JOHNSON G8425

SURVEYS SHOW THAT WOMEN WHO shop the Times Classified first save more!

Planting

SPRING PLANTING—ORDER NOW
Fruit Trees, Roses, Shrubs, Etc.
LAYRITZ NURSERIES
750 Fort St. Phone G3733

Stoves and Furnaces

ABSOLUTELY GUARANTEED SAWDUST burners for less. T. C. McPherson. E2391. 8229-26-98

ACE SAWDUST BURNERS ARE SOLD exclusively by the Coast Hardware, 1418 Douglas St. These burners give more heat and use less sawdust. Price, $32.50 installed. Phone E2211 for complete information.

ALMOST NEW, IVORY ENAMEL-FRONT range, waterfront, thermometer, $45. Carter's Stove Store, 822 Fort St. E3511.

A MAJOR SAWDUST BURNER SOLD and installed with our help has a money-back guarantee. We have yet to meet the first person who is not satisfied. Phone E4101. Alert Service Transfer Co.

KITCHEN RANGE—GOOD CONDITION, black and white enamel. Phone G1518. 8265-2-74

MIRACLE SAWDUST BURNER—MORE heat, less fuel. Peden's Stove Store, E1451. 723 Johnson St. tf

RANGE CASTINGS STOCKED FOR most makes. B.C. Hardware, 718 Fort Street.

USED RANGES—WOOD, COAL, GAS, electricity and oil. C. J. McDowell, 1000 Douglas St.

25a **Bicycles and Motorcycles**

BICYCLE SALE—30 BICYCLES, $14.50 to $18.75. Balloon-type bicycles, $34.50, with wides. Expert bicycle repairs, moderate prices. Aaronson's 1328 Gov't. St.

BUY BICYCLES NOW—PRICES ARE very low and the quality is the best in years. No form of transportation is as healthy and economical as riding a bicycle. New or used machines sold on terms convenient to the customer. Robinson's, 1320 Broad St., opp. Colonist.

CASH FOR OLD BICYCLES OR PARTS. Call anywhere. G4722.

SEE OUR REBUILT BICYCLES—LOOK like new and guaranteed like new. Bob Peden Ltd., 646 Johnson St., next door to St. James Hotel. Telephone E2815.

RECONDITIONED MACHINES
2 Gents' balloon-tired bicycles.
2 Ladies' bicycles.
3 Girls' juvenile bicycles.
SPECIAL—One lady's streamlined balloon-tired bicycle, like new, equipped with speedometer, etc.
SPECIAL—Gents' 24-inch Raleigh 3-speed hub-brake bicycle, like new. A splendid value.
E. H. HARRIS CO. LTD.
Next to Ray's, on Fort St.

25b **Musical Instruments**

E FLAT ALTO SAXOPHONE AND CASE, $50. Hickling's Music Store, 709 Johnson.

EXPERT PIANO TUNING AND REPAIRS. Estimates free. Willis Pianos Ltd. G2512. 7985-26-88

EXPERT VIOLIN REPAIRS; BOWS REpaired. H. Willner, music dept., David Spencer Ltd. 8126-26-94

SPANISH AND HAWAIIAN GUITARS—Pre-war prices. Music Dept., Spencer's. 8209-tf

W. R. HORNE, EXPERT STEINWAY and Heintzman piano tuner and repair man; estimates free. Phone Fletcher Bros. G7148.

THE TIMES CLASSIFIED ADS HAVE made many people happy. It is easy to consult them, and rates are low. If you have something to sell, or if you want to rent a room, find work or buy something try a classified!

25c **Radios**

CAR RADIO FOR SALE—GOOD AS NEW, cheap. Phone G2493. 4-75

EXPERT RADIO REPAIRS—SETS INspected and tubes tested free. G5916. 8084-26-92

USED RADIOS—PARTS, ALL MAKES. Tubes tested free. G3113. 7873-26-74

RADIOS FOR HIRE, WEEK OR MONTH. Radios repaired; tubes tested free. Radios at give-away prices. Aaronson's, 1328 Government. G4722.

25d **Building Materials**

BETTER GRADE SECOND-HAND DOORS, windows, plumbing, V-joint, flooring, etc. 727 Herald St. 8150-26-95

EVERYTHING IN BUILDING SUPPLIES and standard quality. Island Building and Supply Co., 518 Fort St. Phone E6213

R. A. GREEN LUMBER CO. LTD. HAVE bargains in building material; everything for building.

SHINGLES—XXXXX, NO. 2, BARGAIN prices. Dalziel Box Co. G1422.

SIDNEY SPEEDY SERVICE
When you need Lumber call us. Building materials of all kinds. Time-tested paints and hardware. Fencing materials of all descriptions always in stock.
SIDNEY LUMBER
G2515 2116 Government St.

THE MOORE-WHITTINGTON LUMBER COMPANY LIMITED
—Established 1893—
LARGE STOCK—RIGHT PRICES
Lumber, Millwork, Gyproc, Masonite, Insulex, Gypsum Wool, Shingles, etc.

27 **Wanted—Miscellaneous**

A-ABS, 551 JOHNSON, BUYS ALL SECond-hand goods. Write or phone G5192. 7983-26-88

CASH FOR TABLE MODEL RADIOS. Call anywhere. G4722.

DIGGON'S PAY CASH FOR BOOKS.

REFRIGERATOR WANTED—ELECTRIC, standard make; will pay cash. Box 8269 Times. 8269-1-73

WILL TRADE '39 MARCONI AUTO radio for good typewriter. Phone G6181. 8211-26-98

28 **Dogs and Cats**

NESTING PANS AND FOODS, BREEDing cages, tonics. C.P.S. breeding nests and cages. Pet Shop, 1412 Douglas.

29 **Poultry Supplies**

HATCHING EGGS—LIGHT AND HEAVY breed. 3350 Quadra St. Holt. G4092. 7797-26-78

R.O.P.-SIRED R.I.R. CHICKS, MARCH 29, $15 per 100. Douglas Hatchery, 3500 Douglas. E3578. 1980-1-73

30 **Livestock**

GOOD HAY, TIMOTHY OR MIXED, $18 per ton delivered. Straw, $10 per ton. W. D. Michell. Phone 74X Keating. 7816-26-81

32 **Boats and Engines**

BOAT LUMBER—BEST QUALITY. Spruce oars, $1.50 pr. Dalziel Box Co. G1422

COMPLETE NEW CLINKER-BUILT BOAT with inboard engine, on display. Ship Chandlers (McQuade) Ltd., 1214 Wharf. E1141.

SHEET METAL—TANKS, HOODS, VENtilators, etc. Specializing in boat work. H. Cooley & Son, 434 Kingston. G6840. tf

PLENTY OF GOOD BUYS, ROOMS FOR rent, things for sale every day in Times Classified Ads.

Automotive

34 **Auto Service Directory**

SPEEDOMETER, WINDSHIELD WIPER repairs. Chet Dowman, 724 Johnson. E1411.

36 **Automobiles**

Dodge De Luxe Coupe, 1933—Very nice condition	$495
Hupmobile 1932 De Luxe Sedan—You'll like this one	475
Studebaker Small "6" Sedan—Spotless condition	365
Chevrolet 1930 Sedan—Good reliable transportation	285

MASTERS MOTOR CO. LTD.
809 Yates Phone E3541

FINE-CONDITION CARS AT SPECIAL LOW PRICES

'29 FORD MODEL "A" CABROLET—Thoroughly reconditioned. Reduced to	$145
'26 CHRYSLER "6" SEDAN—Perfect running order. Reduced to	$145
'37 AUSTIN "10" SEDAN—Very economical to run. First-class condition and fully guaranteed	$645

JAMESON MOTORS LIMITED
750 Broughton St.

YOUR PICK OF THE SEASON'S MARKET
EVERY ONE RENEWED AND GUARANTEED

1933 PLYMOUTH SEDAN	$425
1935 FORD DE LUXE FORDOR	525
1938 HILLMAN SEDAN	650
1937 FORD "60" COUPE	675
1937 CHEVROLET COUPE	675
1937 CHEVROLET COACH	695
1938 PLYMOUTH COUPE	750
1938 FORD V 8 FORDOR	795
1938 PLYMOUTH COACH	795

NATIONAL MOTOR CO. LTD.
819 Yates St. Open Evenings G8177
"Where Customers Send Their Friends"

BUICK SEDAN	$1045
BUICK SEDAN	925
BUICK SEDAN	745
OLDSMOBILE SEDAN	775
PONTIAC SEDAN	725
GRAHAM SEDAN	150

OTHERS FROM $150 UP

DAVIS-DRAKE MOTORS LTD.
Buick and Oldsmobile Cars—G.M.C. Trucks
Duncan Fort St. at Quadra, Victoria

SPECIAL
1937 INTERNATIONAL ONE-TON PANEL DELIVERY

This model CS-30-133-inch wheelbase International has been thoroughly reconditioned in our own shop and is in "as new" condition throughout. Good tires, newly painted, very small mileage, built by Canada's foremost manufacturer of commercial vehicles. See it to appreciate the remarkable value, at only $785

We Have Many Others to Choose From
Come In and Look Them Over
THOMAS PLIMLEY LIMITED
Est. Nearly 50 Years
1010 Yates St. G7161
"If You Get It At Plimley's It's All Right"

JUNKIE AUTO WRECKER E7121
Best Prices Paid for Your Car
Parts for All Cars and Trucks. 937 View Street.

Bela Lanan — Court Reporter — By L. Allen Heine

Automobiles
(Continued)

EXTRA LIBERAL ALLOWANCES THIS WEEK ON ALL CARS FIVE YEARS OLD OR OVER

THE LIST BELOW SHOWS THAT WE have lots of wonderful late-model cars at amazing prices. But we have buyers for older models and are offering liberal allowances to get these older cars into our used car showroom. Trade in your old model for one of the following and take advantage of this situation.

'39 MASTER CHEVROLET COACH	$850
'38 FORD TUDOR	725
'36 PLYMOUTH COACH	595
'39 FORD COACH	845
'37 CHEVROLET MASTER DE LUXE COUPE	695
'39 CHEVROLET MASTER DE LUXE SEDAN	975
'39 FORD DE LUXE SEDAN	975
'38 CHEVROLET MASTER DE LUXE SEDAN	895
'38 CHEVROLET MASTER SEDAN	795
'36 DODGE DE LUXE SEDAN	675
'35 CHEVROLET MASTER DE LUXE SEDAN	625
'34 TERRAPLANE SEDAN	475

Your old car may be worth $50 to $100 more than you expected if you come in during this great sale event.

WILSON & CABELDU
826 Yates and at Duncan

BEGG MOTOR CO. LTD.

More miles per dollar with a Begg Certified Used Car. When it comes to buying a Used Car it is more important to know the characteristics of the dealer than those of the car. Here our policy of careful reconditioning and ... owner satisfaction. Come in ...

1934 FORD DE LUXE COACH	$445
1935 FORD DE LUXE SEDAN	525
1938 PLYMOUTH ROAD KING FOUR-DOOR SEDAN	845
1938 CHEVROLET DE LUXE SEDAN. No knee action	850
1938 FORD DE LUXE FOUR-DOOR SEDAN	795
1929 PLYMOUTH BUSINESS COUPE	195
1929 OLDSMOBILE RUMBLE SEAT COUPE	195
1936 MORRIS "8" DE LUXE SEDAN	495
1930 BUICK FOUR-DOOR SEDAN	295
1929 CHEVROLET COACH	125

Liberal Terms Liberal Trades

BEGG MOTOR CO. LTD.
837 Yates St. 865 Yates St.
Phone G1144 Open Evenings

TRUCK SPECIALS

1936 FORD 2-TON CHASSIS AND CAB	$650
1937 REO PANEL DELIVERY This is a very handsome job	575
1931 CHEVROLET CHASSIS AND CAB	225
1929 CHEVROLET 1-TON	150
1928 FORD PICKUP	75

See the New 1940 G.M.C. Trucks

CECIL EVE MOTORS LTD.
Yates at Quadra Street
PONTIAC CARS G.M.C. TRUCKS

BATTERIES, HEATERS! FULL RANGE of guaranteed Goodrich batteries and Goodrich heaters. Lowest prices. Long, easy terms. Tergeson Bros., 1111 Blanshard.

CASH FOR YOUR CARS AT THE Empress Garage, 615 Government St. A. W. White. G2812. 7953-26-87

SINGER 1938 SALOON CAR, OR WILL consider trade. Lamb, 833 Yates St. 8175-4-73

Real Estate

49 Houses for Sale

HOUSES BUILT ON INSTALLMENT plan. D. H. Bale, contractor, Fort and Stadacona. tf

A FAIRFIELD HOME—Near Beacon Hill Park and sea. Six rooms and bathroom, basement, furnace, fireplace, etc. A-1 condition inside and out. Price, $2,750 cash.

HAULTAIN DISTRICT—Four rooms and bathroom, basement, furnace, garage, fireplace, etc. Price, $1,500 cash.

OAKLANDS DISTRICT—Five rooms and bathroom. Price, $1,375 cash.

L. M. ROSEVEAR & CO. LTD.
110 Union Bldg., 612 View St. G6041

SUBURBAN ACRE LOTS

at Kirkwood Acres, on Cedar Hill Rd., near Mount Douglas, partly treed, with good soil, city water and electric light. One lot of 1 acre at $300; one lot of 1½ acres at $350; others of various sizes at proportionate prices. Property restrictions which protect your investment. Very easy terms can be given. Come in and get a map, then drive out and look it over yourself, or we will be glad to drive you to see it.

THE ROYAL TRUST COMPANY
Real Estate Department
1202 Gov't St. Phones E4126, E3130

FOR SALE BY OWNER OR WILL CONsider trade for bungalow large eight-room house, four bedrooms, living-room, dining-room, kitchen, pantries and bathroom, full cement basement; large garden, fruit trees. Within three-mile circle. Saanich taxes. Box 98 Times. xx-tf

51 Property for Sale

CHOICE LOT FOR SALE ON SMITH'S Hill. E5490. 8259-1-73

Financial

56 Money to Loan

A MORTGAGE LOAN CAN BE ARranged by us in any amount. Low rates; quick decisions; repayments to suit. 5% N.H.A. loans.
P. R. BROWN & SONS LTD.
1112 Broad St Phone G7171

A ... appreciated. See H. C. Holmes, 625 Fort St. G8124. 3-73

MORTGAGES ARRANGED
LOW INTEREST RATES
611 Fort Gillespie, Hart & Co. Ltd. G1181-2 8032-26-90

WE HAVE THE FOLLOWING AMOUNTS for first mortgage: $500, $800, $1,000, $1,500, $2,000 and $2,500. Building loans, private and National Housing Act.
BROWN BROS. LTD.
314-5 Pemberton Bldg. E1183-4

HILLSIDE AREA
STUCCO BUNGALOW — containing living-room with attractive open fireplace, kitchen, two bedrooms, cement basement, furnace, garage. Well-kept little property... **$2700**

OAK BAY BUILDING LOTS
BYNG STREET — Close to Central Avenue. Splendid value at **$275**

CLOSE TO FALKLAND ROAD—Good level lot **$325**

P. R. BROWN & SONS Ltd.
1112 BROAD ST. PHONE G 7171

BANFF
ON LAKE MINNEWANKA

Beautiful summer home, about eight miles from Banff in the National Park. Fully furnished, with open fireplace and screened-in porch, large grounds, shade trees, etc. An ideal vacation spot, with good fishing and thorough change of air. Photos at our office. REDUCED TO **$1200**

J. C. BRIDGMAN
604 BROUGHTON ST. PHONE E 3331

CLOSE IN—Vancouver St., Beacon Hill Park way. Very nice 7-room stucco; 1 bedroom down and 3 up. To close estate we offer this, on terms, for only **$2950**

VIEW ROYAL—A five-room cedar-siding Bungalow. Large living-room, attic with bunks, etc. Many features. A well-built home, very attractive. Low taxes. About four years old and selling far below for what you could reproduce it today. If you are in this price class, see it before you buy or build **$3500**

B.C. LAND
& INVESTMENT AGENCY LTD.
922 Government St. G 4115

HERE IS AN UNUSUAL INVESTMENT!
O-P-P-O-R-T-U-N-I-T-Y
(You can figure it out for yourself)
TWO 5-ROOM APARTMENTS, each with 3-piece bathroom and otherwise self-contained; 8-foot cement basement; new furnace; double garage, etc. Rental values $18.00 and $20.00 per month. Taxes $77.00.
FOR QUICK SALE, PRICE CUT TO **$1375**
SWINERTON & CO. LTD.
620 Broughton St.

ESQUIMALT
5-room frame bungalow, large living-room, open fireplace, oak floors, 3 bedrooms, cement basement. Hot water heat, laundry tubs, garage. All in good repair.
Price, $2500—Terms
See T. B. MONK
J. H. WHITTOME & CO. LTD.
118 Pemberton Bldg. E 9212

Rentals

37 Furnished Suites

A BRIGHT, FOUR-ROOM FURNISHED apartment; close in; heat and water included. Telephone and private bath. 952 Fairfield Rd.

MARINE CHALET APTS., OAK BAY—Furnished, modern. Telephone E5531. 8079-26-92

NICE FULLY-FURNISHED DOUBLE suite, second floor, "The Normandie." Immediate possession. Phone E6284. tf

38 Furnished Rooms

TWO FURNISHED ROOMS TO RENT (adults); low rental; 1020 Queens Ave. Apply W. J. Stoddart, 605 Fort St. 8027-26-89

39 Housekeeping Rooms

FURNISHED HOUSEKEEPING ROOMS flats, cabins, $8 mo. up. 1036 Hillside.

HOUSEKEEPING ROOMS, 1621 QUADRA, two blocks from City Hall; single or suite; reasonable. 1677-26-73

LIGHT H.K., NEWLY DECORATED 2-room suites; central. E8034. The Clifton.

RITZ HOTEL, 710 FORT—BEDROOMS, suites; central; elevator. G7158.

40 Room and Board

ABERDEEN, 941 McCLURE. H. AND C. water in rooms; excellent board. G0111.

COMFORTABLE ROOMS AND GOOD meals, $7 week'y; central. Phone E5088. 8236-3-73

42 Unfurnished Suites & Rooms

SUITE VACANT—MELLOR APARTments. G5021. tf

43 Unfurnished Houses

FIVE-ROOM MODERN HOUSE, OAK Bay, rent $35. Phone E0650, between 5 and 7. 8262-6-78

44 Stores, Offices, Warehouses

STORE, 783 FORT ST. APPLY 309 SCOLlard Building. Phone E7931. 8078-3-74

Auto Camps

NOW OPEN — CRAIGFLOWER COURT, three miles from City Hall, at Craigflower Bridge, Island Highway. Gorge bus terminus. Fully furnished apartments, private garages. Low daily and weekly rates until June. Phone G 6330. 7928-26-86

DAILY TIMES CLASSIFIED ADS BRING results quick! If you have something you want to sell, tell people about it with a Times Classified Ad. Call Classified Advertising Department, E4175.

NOTICE TO CREDITORS

Notice is hereby given that all persons having any claims or demands against the late Charlotte Octavia Jeffcott, who died on January 8th, 1940, at Victoria, B.C., are hereby required to send by post prepaid or to deliver to the undersigned solicitors herein for Florence Reeves and Mabel Popert, executrices of the will of the said Charlotte Octavia Jeffcott, their names and addresses and full particulars in writing of their claims and statements of accounts, and the nature of the securities, if any, held by them, duly verified by statutory declaration, and that after the 20th day of April, 1940, the said executrices will proceed to distribute the assets of the said deceased among the persons entitled thereto, having regard only to the claims of which they shall then have had notice.

Dated this 8th day of March, 1940.

DAVEY & BAKER,
Solicitors for the Said Executrices,
306 Union Building,
Victoria, B.C.

DO YOU S-T-R-E-T-C-H EVERY DOLLAR DO YOU BUY THRIFTILY?
—so that every cent of it does its work well? If you do, you know how all-important these questions of what, where and how to buy really are! You know that a real bargain is a standard piece of merchandise selling below the standard price. But did you know that the best and easiest way of finding real bargains is simply occupying your easy chair and checking every Times advertisement? This way leads to dependable merchants and merchandise without physical effort! Start the Ad-reading habit right now!

'Gulliver's Travels' At Atlas Tomorrow

Miami, Fla., is well on the way to becoming a second Hollywood with the release of Paramount's full-length technicolor cartoon, "Gulliver's Travels," the first big picture made by Max Fleischer in his Dixie studios.

Fleischer's popular short subjects, "Betty Boop," "Popeye" and "Spunky and Hunky," have long been produced in Miami, while "Gulliver" itself has been in work in the tropical city for the past two years.

"Gulliver's Travels," which opens tomorrow at the Atlas Theatre, is the first full-length animated cartoon to reach the screen since "Snow White." It brings to life Jonathan Swift's immortal story of the English seaman's adventures in the land of miniature people.

Clock Symphony In 'Pinocchio'

Clocks become musical instruments, ticking out a miniature symphony, in a novel sequence in "Pinocchio," the Walt Disney full-length feature showing Thursday at the Capitol Theatre.

When a watchmaker was summoned to the Disney studio and told that they wanted him to synchronize the ticking of dozens of clocks of all sizes and sounds so that they would tick to a musical pattern, he told them it could not ... Disney sound men. They recognize no idea as impossible; and so they played around with springs, cogs and screws, and when the works were put back into the clocks they ticked perfectly to the established musical pattern. Furthermore they sustained the patter for five minutes. On the sound track this is about 500 feet, or half a reel.

"Pinocchio" presents other musical novelties never before achieved on the sound screen and will prove particularly interesting to musicians, entirely aside from the interest of its story. This is Walt Disney's new de luxe production, comparable to his "Snow White and the Seven Dwarfs," and it is released by RKO Radio.

CADET THEATRE

Revealed for the first time on the screen in Alexander Korda's "The Lion Has Wings," now showing at the Cadet Theatre, is Britain's famous "Central Control Room," from which all aerial war manoeuvres are directed. This room, which may be said to be one of the focal points in Britain's war with Germany, is equipped with two giant maps of the military terrain on which all plane positions, including those of the enemy, are plotted.

DOMINION THEATRE

The colorful, romantic days of minstrels and river boats are brought stirringly to the screen in "Swanee River," which is now at the Dominion Theatre. Sidney Lanfield directed and the cast features Felix Bressart, Chick Chandler, Russell Hicks, George Reed and the Hall Johnson Choir.

Other famous Foster songs heard in the film are "Beautiful Dreamer" and "Soiree Polka."

OAK BAY THEATRE

A poignant dramatic story based on one of the most stirring chapters of the Great War, a brilliant star in her finest role and a cast of 40 distinguished players, briefly sums up the entertainment ingredients of "Nurse Edith Cavell," which is now showing at the Oak Bay Theatre.

PLAZA THEATRE

"I was a Spy," now at the Plaza Theatre with Madeleine Carroll and Herbert Marshall co-starred, receives unqualified approval. It is a truly spectacular film, intensely dramatic, profoundly human. It belongs to the outstanding pictures of all time.

RIO THEATRE

Jane Withers makes a charming little Ma'amselle in "Pack Up Your Troubles," the 20th Century-Fox comedy, which brings her to the Rio Theatre today with The Ritz Brothers contributing to the general gaiety.

Fred Smith & Co.
Auctioneers Blanshard St.

AUCTION SALE
THURSDAY AT 2 P.M.
Antique and Modern
Furniture and Effects

8 richly-carved Dining-room Chairs, Victorian Chest of Drawers, Victorian Mirror and Commode, Brass Coal Hod, Colortone 10-tube Radio, Piano and Bench, Chesterfield Suites, Upholstered and Cane Chairs, Library Table, Carpets and Rugs, Single and Double Beds complete, Dressers, Chests of Drawers, Chiffoniers, Congoleum, Garden Swing and 2 Garden Chairs, Ranges, etc. Sales Days Monday and Thursday, 2 p.m.

FRED SMITH & CO.
G 4913 Auctioneers

The great interest being shown by this city in the appearance here of a British artist has resulted in the expression of much satisfaction by the management, Hilker Attractions. Mail order response for the Alec Templeton concert in the Royal Victoria Theatre April 10, has been very active. In telegraphing Mr. Templeton yesterday on another matter, Mr. Hilker mentioned the strong advance sale and Mr. Templeton wired back his pleasure that he should be so welcome in a British community. Mail orders are now being accepted at Fletcher Bros. Music Store, 1130 Douglas Street.

SIDE GLANCES By Galbraith

"Let's get out of here—I have a feeling this floor is going to cave in any minute!"

TO CONDUCT CHOIR—The Meistersingers, under the direction of Dudley Wickett, will be heard in a concert of sailor shanteys, male choruses and operatic selections on Tuesday next at 8.15 in the Shrine Auditorium, under the sponsorship of the Queen Alexandra Solarium Junior League. Miss Helen Ockenden will accompany the choir, which will be assisted by soloists, Miss Peggy Moore and Fraser Lister.

Where to Go Tonight
(As Advertised)

ATLAS—"Raffles," starring David Niven.
CADET—"Love Affair," starring Irene Dunne.
CAPITOL—Deanna Durbin in "It's a Date."
DOMINION — Andrea Leeds and Don Ameche in "Swanee River."
OAK BAY — "Nurse Edith Cavell."
PLAZA—Madeleine Carroll in "I Was a Spy."
RIO—Jane Withers in "Pack Up Your Troubles."

ENDS TODAY! DEANNA DURBIN in "IT'S A DATE"

WONDROUS ENTERTAINMENT!
... FOR EVERY FAMILY IN VICTORIA!

★ TOMORROW
(THURSDAY) FOR ONE WEEK
ALL THE MAGIC OF "SNOW WHITE" YET SO ENTRANCINGLY DIFFERENT!

Walt Disney's
FULL LENGTH FEATURE
Pinocchio
ALL IN TECHNICOLOR!
• New Characters
• 7 New Song Hits
Every Minute Packed With Thrills — Lavish With Beauty, Color and Comedy! Unlike Anything Ever Before!

DAILY AT 12.49 2.59 5.09 7.19 9.29

EXTRA! "Flashing Blades" Thrilling Skating Novelty
Popular Science IN COLOR
NEWS

USUAL PRICES 12-1 20¢
CAPITOL
CAPITOL THEATRE Thriftickets SAVE TIME AND MONEY
PHONE G 6811

Over 1,600 objects illustrating the life and country of Indians in jungles in France and Dutch Guiana have been obtained by a joint American-Swedish expedition.

PLAZA—Now
BRITISH SPIES IN GERMANY
Madeleine CARROLL
Herbert MARSHALL
I WAS A SPY
2nd FEATURE
"Torchy runs for Mayor" with GLENDA FARRELL - BARTON MacLANE
EXTRA — PLAZA NEWS
PRICES 12 to 1 15c, 1 to 5 20c, 5 On 25c

RIO ENDS TODAY
JANE WITHERS in "Pack Up Your Troubles" With THE RITZ BROTHERS
PLUS
GEORGE O'BRIEN IN "TIMBER STAMPEDE"
EXTRA — NEWS
PRICES (EXCEPT SATURDAY NIGHT) 10¢ 12.30-2 • 15¢ 2-7.30

CADET ESQUIMALT ROAD Phone G 2322
ONLY 5 MINUTES FROM YATES
ENDS TODAY
Two Great Hits on One Bill
"LOVE AFFAIR"
IRENE DUNNE — CHARLES BOYER
—PLUS—
"THE LION HAS WINGS"
Ralph Richardson, Merle Oberon
Added—Donald Duck in "Hockey Champ"
Evenings Only, at 6.30
Adults, 25¢ Children, 10¢

YOU CAN'T AFFORD TO MISS THIS!
All-star Revue
PROCEEDS IN AID OF SOLARIUM
FRIDAY, MARCH 29
8.15 P.M.
25¢, 50¢ and 75¢
Empire Theatre

Queen Alexandra Solarium Junior League Presents
The Meistersingers
TUESDAY, APRIL 2
SHRINE AUDITORIUM 50¢

ROYAL VICTORIA ONE DAY ONLY WEDNESDAY APRIL 10
ALEC TEMPLETON
WORLD FAMOUS BRITISH ARTIST
Master of Extemporization, In One of His Inimitable, Gay Programs.
MAIL ORDERS NOW to Fletcher Bros., 1130 Douglas Street
ORCHESTRA, $2.65, $2.10, $1.60, $1.05; BALCONY, $2.10, $1.60, $1.05.
BOXES and LOGES, $2.65
Enclose Self-addressed Stamped Envelope. Make Cheques Payable to Hilker Attractions, Ltd.

LAKESPRING ROLLER RINK
WEDNESDAY — FRIDAY — SATURDAY
8 to 11, Weather Permitting Admission, 35¢, Including Skates

• LAST TIMES TODAY •
DAVID NIVEN
OLIVIA DE HAVILLAND in "RAFFLES"
Plus: WM. BOYD in "SANTE FE MARSHAL"
EXTRA! MARCH OF TIME—"FINLAND TODAY"

STARTS THURSDAY! SHOWING FOR 3 DAYS ONLY
★★★★ ENTERTAINMENT
Here's the Giant of All Musical Shows!
• ALL IN COLOR •

Paramount's "GULLIVER'S TRAVELS" a full-length feature cartoon in TECHNICOLOR
With Gabby, Sneak, Snoop and Snitch

• EXTRA! ATLAS WORLD NEWS •
AND—BOOTH TARKINGTON'S GAYEST, CLEVEREST, WITTIEST STORY OF YOUNG LOVE!
"SEVENTEEN"
With JACKIE COOPER • BETTE FIELD
ATLAS EMP. 3211 ★

Showing Today and Thursday! At 1.13, 4.01, 6.49, 9.37
★ ALL IN COLOR! MUSIC AND SONGS THAT LIVE FOREVER!
DON AMECHE • ANDREA LEEDS
IN THE THRILLING STORY OF STEPHEN FOSTER
"SWANEE RIVER" WITH
AL JOLSON • HALL JOHNSON CHOIR
AND!
DAILY AT 12.00, 2.48, 5.36, 8.24
Best of the Series . . . Charlie Saves the Fleet!
"CHARLIE CHAN IN PANAMA"
With SIDNEY TOLER • JEAN ROGERS
SAVE TIME THEATRE Thriftickets SAVE MONEY
DOMINION 20¢ DAILY, 12-1

PHONE E-2943
OAK BAY
NURSE EDITH CAVELL
ANNA NEAGLE - MAY OLIVER - GEORGE SANDERS - MAY ROBSON
EVENING SHOW 6.30 MAT. SAT. WED. 2 P.M.
Also ATTRACTIVE SHORT FEATURES
And Hugh Herbert in "Little Accident" and "Book of Books"

Advertise In The Times

Around the Docks

SHIP KEEL-LAYING STARTS NEXT WEEK

Steel has been delivered at local shipyards for the submarine chasers to be built for the War Supply Board and preliminary construction work will be commenced next week.

The first shipment of steel from eastern plants has been received by the Victoria Machinery Depot Ltd., it was announced today by the company.

Asked when the keel-laying would take place, Herbert S. Hammill, secretary and director of the Victoria Machinery Depot, said: "We expect to make a start at the first of the week."

Three 1,000-ton whaler-type chasers will be built by the V.M.D., and three more will be constructed by Yarrows Ltd., of Esquimalt.

Yarrows are working out construction details and preparing building ways, preliminary to a start on the contract, but up to today the firm was waiting arrival of steel. The V.M.D. is building two ways immediately west of the Bay Street shipyard on property which the company acquired from the city. These building ways are being completed by the Victoria Pile Driving Company and the first should be ready next week to permit the keel laying to proceed.

As the contracts drive ahead more men will be put to work by [illegible] skilled and semiskilled workers will shortly be employed on the shipbuilding contracts here.

Adelaide to Resume

Completing her overhaul here, C.P.R. steamer Princess Adelaide will next Wednesday resume her regular schedule to Prince Rupert, replacing the relief boat Princess Louise.

Princess Louise will then come to Victoria to undergo overhaul before entering the Alaska tourist service at the end of April.

Princess Elaine has arrived here for spring refit, being replaced on the Nanaimo-Vancouver run by Princess Victoria.

To Survey Coast

After completing her refit at the Victoria Machinery Depot within about two weeks, Ss. Wm. Stewart of the Dominion hydrographic survey will shift to the Department of Transport wharf to load supplies in readiness for her annual survey coast cruise. She will be away from port all summer charting hidden rocks along the British Columbia coast.

The houseboat Pender will also shortly go into commission for survey work.

Delayed By Storm

Ss. Prince John of Canadian National Steamships Ltd. has been delayed by bad weather in northern B.C. waters, the company has been advised.

Due from the Queen Charlotte Islands today, the John will not make Vancouver until late tomorrow.

1 Missing, 6 Burned In Destroyer Blast

NEWPORT, R.I. (AP)—An explosion in an after deckhouse of the United States navy's centrality destroyer King today, left one sailor missing—apparently blown overboard—and six others burned, one critically.

Capt. William S. Farber, commander of the neutrality patrol unit to which the King was assigned, said the blast appeared to have been caused by some form of gas which ignited in an undetermined manner.

The King was at a destroyer mooring in the upper harbor here when the blast occurred. Naval officers said Richard Carel Oehleft, fireman, was missing.

The official cause of the blast awaited findings of a naval board of inquiry yet to be appointed.

Newspaper Gave Spee's Position

An instance of how necessary is the enforcement of the naval demands for secrecy in movements of ships, however innocently given or however farfetched the possibilities might be, is seen in the destruction of the German pocket battleship Graf Spee.

Had it not been for a shipping item in a newspaper, the Graf Spee might still have been afloat. And perhaps, due to these innocent paragraphs, the Graf Spee was able to "knock over" a large percentage of the vessels she did destroy.

When caught by the British cruisers, that day off the South American coast, the powerful German raider was prowling those seas looking for the great British liner Highland Princess, 15,000 gross tons register. No spy had told the German commander where or when to look for the ship. He had obtained his information from a newspaper item announcing the sailing date of the ship.

Join Air Record

Northwest Airlines today joined the rest of the airlines of Canada and the United States in celebrating the rounding out of a full year without an airline passenger fatality, according to Walter Miles, General Agent here.

Northwest recently received another aviation award from the National Safety Council for its fine showing — the third such award received in recent years. The N.W.A. passenger miles for the 12-month period were 38,263,682 and plane miles flown totaled 5,378,439 while passengers using the line totaled 64,109.

NOTICE TO MARINERS

Mariners are advised that the white, flashing light on Rebecca Suit at entrance to Heriot Bay, Gulf of Georgia, B.C. is reported not burning. This will be relighted at earliest opportunity.

SAILING FOR
Powell River, Ocean Falls
PRINCE RUPERT
Ketchikan and Stewart (Hyder)
From Vancouver
MONDAY, 9 p.m.
Fortnightly sailings for Queen Charlotte Island Ports . . . FRIDAYS, 9 p.m.
CHAS. F. EARLE, District Passenger Agent
911 Government Street Phone Empire 7127
CANADIAN NATIONAL
V-21-40.

SALTSPRING ISLAND FERRY
DAILY SAILINGS
DAILY EXCEPT WEDNESDAYS
Lv. Fulford Harbor 8.15 a.m. 4.00 p.m.
Lv. Swartz Bay 9.30 a.m. 5.00 p.m.
Fares
Automobiles (including driver), 75c to $1.50
Passengers 25c
Trucks (including driver) $1.25 to $2.00
Motorcycles (including driver) 50c
For Further Information and Motor Coach Connections: Phone E 1177 - E 1178
GULF ISLANDS FERRY CO. LIMITED

Employers Accept Longshore Terms

SAN FRANCISCO (AP)—Seven fundamental points which union longshoremen said could form the basis for a long-term waterfront labor peace were accepted today by coast employers as the foundation for a contract.

The employers replied, however, that any permanent peace under a new contract must provide for guarantees of its observance, with payment of damages for nonperformance by either party.

Relations between employers and the longshoremen have been strained many times since the coastwide maritime strike of 1934, and scores of disputes have arisen in which cargoes were delayed, sailings halted and even entire ports shut down for weeks at a time.

Harry Bridges, president of the International Longshoremen's and Warehousemen's Union, said the seven fundamentals were designed as the basis for a contract which could assure peaceful working relations for as long as five years. Issues besides the points would be subject to negotiation and, in the event of failure to agree, to arbitration.

Included in fundamental points which the union said were necessary for its protection were a six-hour day, union hiring hall, union employment preference, the right to respect picket lines and the union right to discipline its own members. Bridges proposed the contract basis in a letter to employers Monday.

Marine Engine Demand

According to the March issue of "Harbor and Shipping," marine engine sales in British Columbia during 1939 recorded an increase of 36 per cent over the previous year and established an all time high at 21,500 H.P., consisting of 8,600 H.P. diesel and 12,900 H.P. gasoline. In recent years the best previous year was in 1937 when the total was 18,000 H.P. which was an increase of 100 per cent over sales in 1934.

UTILITY HAD DECREASE

MONTREAL (CP)—A decrease of $3,936 was reported today by Canadian Western Natural Gas, Light, Heat and Power Company Limited in net profit of $488,424 for 1939, against $492,360 in 1938.

Current assets were shown at $1,077,651 and current liabilities at $293,728, excluding customers' deposits of $282,697.

Calgary Livestock

CALGARY (CP) — Receipts, cattle, 198; calves, 12; hogs, 808; sheep, 206.

Good butcher steers 6.35 to 6.50; choice 6.75; common and plain 5.25 to 5.85. Good and medium cows 4.00. Good light vealers 8.00 to 9.00; common to medium 5.00 to 7.00.

No hog sales. Last bacons 8.50.

Calgary Oils

CALGARY (CP)—A boost of 5,000 barrels in the daily allowable production of Turner Valley oil wells failed to stimulate trading on Calgary Stock Exchange today. Only 5,500 shares changed hands.

Okalta added 2 points to 1.20 for the largest gain. Firestone Pete. and Commoil were narrowly higher on odd-lot transactions.

YUKON MAILS

Mails for the Yukon and Atlin, B.C., will be dispatched as follows: Ss. Princess Louise, from Vancouver, March 22, 9 p.m.; Ss. Yukon, from Seattle, March 30, 9 a.m.; Ss. Princess Louise, from Vancouver, April 2, 9 p.m. Ss. Denali, from Seattle, April 9, 9 a.m.; Ss. Princess Louise, from Vancouver, April 12, 9 p.m.; Ss. Mt. McKinley, from Seattle, April 16, 9 a.m.; Ss. Princess Louise, from Vancouver, April 23, 9 p.m.; Ss. Mt. McKinley, from Seattle, April 30, 9 a.m.; Ss. Princess Louise, from Vancouver, May 3, 9 p.m.

Wheat

WINNIPEG (CP)—Early gains were wiped out on Winnipeg Grain Exchange today and wheat futures prices closed unchanged to ⅛ lower. Early buying boosted the trend more than ½ cent higher than yesterday's close before mid-session.

Quotations at the close were: May 89¾, July 90⅞, October 92⅝ cents.

The Winnipeg market followed the weak Chicago tone. The southern market sank on forecasts of moisture in the United States winter wheat belt and was quoted ¾ cent down just before the close.

Overseas sales of Canadian wheat during the last 24 hours were estimated at 300,000 bushels, presumably for the United Kingdom.

The spectacular rise of flax in the coarse grain futures pit reached a new high when 10-year-old records were reached. For the first time since 1930 flax sold at 213 cents and at the peak was quoted at 213⅞ cents. Speculative buying combined with light offerings to bring a boost of more than 2 cents over yesterday's closing prices.

Other grains in the futures pit were steady. Cash grain trade was flat.

(By H. A. Humber Ltd.)

	P. Clo.	Open	High	Low	Close
Wheat—					
May	89-6	89-7	90-2	89-4	89-6
July	91	91-2	91-3	90-5	90-7
Oct.	92-4	93	93	92-2	92-3
Barley—					
May	53-3	53-4	53-7	53-3	53-3
July	51-5	51-6	52-1	51-4	51-5
Oct.	49-6	50	50-4	49-7	50
Oats—					
May	[illegible]	[illegible]	[illegible]	[illegible]	[illegible]
July	[illegible]	[illegible]	[illegible]	[illegible]	[illegible]
Oct.	35-5	35-6	35-7	35-3	35-3
Rye—					
May	..	73-2	73-5	72-5	73
July	..	73-7	73-7	73	73
Oct.	..	72-6	73	72-4	72-6

Cash Grain Close

Wheat—1 nor. 88¼, 2 nor. 86¼, 3 nor. 84¼, track 88½.
Oats—2 cw. 38½, track 38½.
Barley—2 cw. 51⅝, track 53⅝.
Rye—1 cw. 71¼, track 71⅝.

INDEMNITIES FOR THURSDAY

(By H. A. Humber Ltd.)
Winnipeg

	Bid	Offer
Wheat—		
May	89-3	90
July	90-5	91-1
October	92-1	..
Barley—		
May	53	--
Oats—		
May	72	73-2

CHICAGO (AP) — Moderating weather and some grain belt precipitation, with promise of more, helped to drive wheat prices lower again today.

Wheat closed unchanged to ⅝ cents lower compared with yesterday's finish, May $1.05¼ to $1.05, July $1.03⅞ to $1.03¾; corn, ¼ off to ¼ up, May 56⅝, July 57⅝ to 57¾; oats unchanged to ¼ higher.

(By H. A. Humber Ltd.)

	P. Clo.	Open	High	Low	Close
Wheat—					
May	105-4	105-2	106-2	104-2	104-7
July	103-7	104	104-6	103	103-7
Sept.	103-2	103-4	104	102-2	103
Corn—					
May	..	56-5	56-6	56-4	56-4
July	..	57-4	57-5	57-1	57-1
Sept.	..	53	53	53	53
Oats—					
May	..	41-4	41-7	41-4	41-7
July	..	36-5	36-6	36-4	36-4
Sept.	..		33-3	33	33-2
Rye—					
May	..	67	67-6	67	67-2
July	..	68-5	68-6	68	68-5
Sept.	..	69-1	69-6	69	69-2

New York Curb

(By H. A. Humber Ltd.)

	Close
American Super Power	¼
American Gas and Electric	34½
Associated Gas and Electric	⅛
American Cyanide B	39
Aluminum Co. of America	159
Arkansas Natural Gas Co. pfd.	7½
E. W. Bliss Corpn.	15
Bunker Hill Sullivan	12⅜
British-American Tobacco ord.	17⅝
Creole Petroleum	20¼
Cities Service com.	4⅝
Electric Bond and Share	5⅞
Humble Oil Co.	60¼
Lone Star Gas Co.	9¾
Newmont Mining	72
Niagara Hudson Power	5⅛
Premier Gold	1
Pioneer Gold	1¾
Standard Oil of Kentucky	20¾
United Gas Co.	1¼
Republic Aircraft	5⅝

LEAD PRICE LOWERED

NEW YORK (AP)—American Smelting and Refining Co. today lowered the price of lead $2 a ton, or 1 cent a pound, to 5.05 cents, New York basis.

This is the first change in the price of the metal since March 19, when it was lowered to 5.15 cents from 5.25, in effect since February 28.

Steels Lead Advance

NEW YORK (AP)—A spurt by steels, joined by all sections of the stock market, carried quotations one to four points higher today in a session which ran above 1,200,000 shares—the busiest Wall Street day since last fall.

Year's highs were reached by Bendix, United Air Lines, Loft, White Rock, Canada Dry and Commercial Solvents.

Other chief gainers included U.S. Steel, Bethlehem, Republic, Youngstown, General Motors, Chrysler, American Telephone, Western Union, Anaconda, Air Reduction, Westinghouse, Union Carbide, Allied Chemical, Santa Fe, Southern Pacific, Southern Railway, Great Northern preferred, United Aircraft and Glenn Martin.

(By H. A. Humber Ltd.)

Dow Jones averages closed today as follows:

30 Industrials 147.47 up .61
20 Rails 30.79 up .81
15 Utilities 24.29 up .14
Total sales—1,190,000.

	Close
Air Reduction	[illegible]
Alaska Juneau	[illegible]
Allied Chemical	179-2
Allis Chalmers	[illegible]
American Can	113-2
American Car and Foundry	[illegible]
American Celanese	[illegible]
American Locomotive	[illegible]
American Power and Light	3-2
American Radiator	[illegible]
American Rolling Mills	14-5
American Smelting	49-1
American Tel. and Tel.	172-7
American Tobacco B	89-1
American Waterworks	9-6
Anaconda Copper	29
Armour Illinois	[illegible]
Atchison	24-5
Atlantic Refining	22-6
Aviation Corp.	7-1
[illegible]	[illegible]
Balto. and Ohio	5
Bendix	35-2
Bethlehem Steel	[illegible]
Boeing Air	23-4
Briggs	22-2
Byers (A. M.) Co.	12
Canada Dry	23
Canada Pacific	5-7
Case Threshing	69-3
Cerro de Pasco	38
Ches. and Ohio	39-6
Coca Cola	122-6
Chrysler	86-4
Columbia Gas	5-5
Com. Invest. Co.	15-4
Congoleum Nairn	23-6
Conti. Baking A	12-3
Continental Can	48-4
Corn Products	59-5
Crown Zellerbach	15-4
Curtiss-Wright	10-5
Do., A	29
Del. Lack. and West.	18-3
Douglas Aircraft	85
Dow Chemical	155
Dupont De Nemours	186-2
Eastman Kodak	151-4
Elec. Auto Lite	39
Firestone Tire and Rubber	19-5
Foster Wheeler	17-2
General Electric	38-4
General Foods	47-7
General Motors	54-5
General Railway Signal	17
Goodrich Tire	18-6
Goodyear	22-5
Great Northern pfd.	24-7
Greyhound	16-1
Howe Sound	48
Hudson Motors	5-7
Inland Steel	85-4
International Harvester	56-2
International Tel. and Tel.	4
Johns Manville	69-5
Kennecott	35-4
Liggett and Myers B	108-7
Loews Inc.	35-4
Glenn L. Martin	44-3
Montgomery Ward	53-6
Monsanto Chemical	112
Nash Kelvinator	6-7
National Cash Register	15-1
N.Y. Central	16-1
Northern Pacific	8
North American	21
Pacific Gas and Elec.	34-2
Packard Motors	3-7
Paramount	7-3
Pennsylvania R.R.	22-5
Phelps Dodge	36
Phillips Petroleum	37-3
Public Service, N.J.	41-7
Pullman	26-4
Radio Corpn. of America	6
Remington-Rand	9-5
Republic Iron and Steel	21-2
Reynolds Tobacco B	41-6
Safeway Stores	51
Sears Roebuck	86-7
Shell Union Oil	11-3
Simmons Co.	22
Socony Vacuum	11-6
Southern Cal. Edison	29-1
Southern Pacific	1
Southern Railway	16-2
Sperry Corpn.	43-6
Standard Brands	6-7
Standard Oil of Cal.	26-5
Standard Oil of N.J.	43-6
Studebaker Corpn.	11-4
Swift & Co.	22-3
Texas Corpn.	45-2
Texas Gulf Sulphur	33-3
20th Century-Fox	11-4
Union Carbide	83
Union Pacific	95-6
Union Oil of Cal.	16-2
United Aircraft	47-3
United Air Lines	21
United Corpn.	6-3
U.S. Pipe and Fdry.	35-4
U.S. Rubber	34-2
U.S. Steel	58
Vanadium	34
Warner Bros.	3-5
Western Union	23-1
Westinghouse Elec.	112-4
Woolworth (F. W.)	40-5
Yellow Coach	18-1
Youngstown Sheet and Tube	41

DIVIDENDS

Bathurst Power and Paper Company Ltd., class A, 25 cents a share interim, payable May 1 to holders of record April 17.

HIGHER TREND

MONTREAL (CP)—The stock market continued on a slightly higher trend in late dealings today.

Hamilton Bridge and Steel of Canada issues maintained earlier gains while Dominion Bridge and General Steel Wares showed narrow declines.

Canadian Car issues held firm. International Pete and McColl showed narrow declines.

Brazilian tacked on a small fraction while Shawinigan eased slightly.

(By James Richardson and Sons)

	Bid	Asked
Algoma Steel com.	14½	15
Do., pfd.	..	°100
Associated Brew. com.	19	19½
Do., pfd.	110¼	..
Bathurst Paper	13½	13¾
Building Products	15½	16⅛
Canada Northern Power	16½	17
Canada Steamships	7¼	7½
Do., pfd.	18¾	19
Canadian Alcohol A	2⅝	3
Canadian Car and Foundry	14⅛	14½
Do., pfd.	26	26¾
Canadian Celanese com.	34½	34¾
Do., pfd.	12½	128½
Canadian Converters	17	18
C.P.R. com.	7⅝	7¾
Cockshutt Plow	7⅝	8½
Consolidated Smelters	43¼	44½
Crown Cork	30	..
Distillers Seagrams com.	25¾	..
Dominion Bridge	..	36¼
Dominion Coal com.	14¼	14¾
Do., pfd.	20¾	21½
Dominion Tar	7⅛	7½
Do., pfd.	87½	90
Dominion Textiles	86	88
Gatineau Power pfd.	92⅝	97
General Steelwares com.	10	10¼
Hamilton Bridge	7⅝	8
Hollinger	14	14¼
Howard Smith	21½	22
Do., pfd.	102	103
Hudson Bay M. and S.	27½	27¾
International Nickel	42¼	42½
International Petroleum	22½	22¾
Lake of the Woods	23¼	..
Massey-Harris	5½	5⅝
Montreal Cottons pfd.	110	..
[illegible]	[illegible]	[illegible]
National Breweries	36½	36¾
National Steel Car	61½	62½
Noranda	73	74¾
Ogilvies	30¼	31
Ottawa Power	15	15⅝
Penmans	67	70
Power Corporation	9½	10
Price Bros.	19½	19¾
Do., pfd.	74	75
Rolland Paper VT	16	16¼
St. Lawrence Corporation pfd.	18¼	19
St. Lawrence Paper pfd.	42½	43½
Sherwin-Williams	12¾	13
Steel of Canada	78½	79
Do., pfd.	..	80½
United Steel	5½	5⅝
CURB		
Abitibi	135	160
Do., pfd.	12½	12¾
Asbestos	23½	23¾
Bathurst B	4⅛	4¼
Brewers and Distillers	5	6
Canadian Sugar	32¾	33¼
Canadian Malting	37½	39
Canadien Vinegars	11½	12
Canadian Breweries	180	200
Do., pfd.	28¾	29
Canadian Vickers	6	7
Commercial Alcohol	3¼	3½
Cons. Paper	6⅝	6¾
Cub. Aircraft	2⅛	2½
Donnacona A	7⅝	8
Fairchild	5½	5½
Fleet Aircraft	7¾	8¼
Ford A	21½	21⅝
Fraser	15	..
Int. Paint	3	3½
Do., pfd.	16½	18¾
Massey-Harris pfd.	50¼	52½
McColl Frontenac pfd.	97¼	100
Page Hersey	107½	108½
Royalite Oil	33	35¼
Hiram Walker	42¼	42⅝
Do., pfd.	19⅞	22¼
BANKS		
Commerce	172	176
Montreal	204	207
Nationale	161	--

TRADING BETTER

TORONTO (CP) — The stock market registered a more cheerful note today in the first session following the Dominion elections and prices firmed on good action.

Brazilian added ⅜, Massey-Harris stocks and Cockshutt Plow advanced. Gains were scored by Dominion Foundries, Dominion Steel, Page-Hersey, Steel of Canada, Canadian Car and Hamilton Bridge, National Steel Car and Canadian Car preferred.

Malartic Gold Fields moved up to a new high at 1.31, up 4. Hudson Bay, Nickel, Ventures and Steep Rock were soft against gains for Noranda, Smelters and Waite-Amulet.

Small gains appeared for Home, Okalta and Calgary-Edmonton. National Pete and Dalhousie were off slightly.

(By A. E. Ames & Co.)
(9 a.m.)

	Bid	Asked
Bell Telephone	165	166
Brazilian T.L. and P.	9⅝	9¾
B.A. Oil	22⅝	23
B.C. Power "A"	29¾	30
Burlington Steel	..	13
Canada Malting	38½	39
Canadian Pacific	7⅜	7½
Con. Mining and Smelting	43½	44
Dominion Bridge	..	36½
Fanny Farmer	27⅝	28
Ford "A"	21¼	21¾
Goodyear Tire com.	..	82½
Do. pfd.	52½	55½
Gatineau Power pfd.	..	93½
Hiram Walker G. and W.	42	42½
Do. pfd.	19⅝	..
Imperial Oil	14⅝	14¾
Imperial Tobacco	15⅞	16⅜
Inter. Petroleum	22⅜	22¾
Loblaw Groc. "A"	27¼	28¼
McColl Frontenac pfd.	97¼	100
Montreal Power com.	30⅜	30½
Royalite Oil	32	35
Shawinigan W. and P.	21⅞	22⅜
Steel of Canada	78½	79
Bank of Montreal	204	209
Royal Bank	182	185

(By J. W. Jones Ltd.)

	Bid
Aldermac	24
Aunor	233
Base Metals	20
Bankfield	18¾
Buffalo Ankerite	650
Canadian Malartic	62
Central Patricia	217
Chemical Research	25
Coniarum	165
Dome Mines	2525
East Malartic	373
Eldorado	90
Falconbridge	480
Francoeur	52½
God's Lake	48
Gunnar Gold	49
Hardrock	108
Hollinger	1400
Hudson Bay Mining	2725
Kerr Addison	250
Kirkland Lake	132
Lake Shore	2400
Leitch Gold	73
Little Long Lac	310
McIntyre	5000
McKenzie Red Lake	134
McLeod Cockshutt	309
McWatters Gold	40
Steep Rock	240
Macassa	415
Mining Corpn.	92
Moneta	73
Nipissing	117
Noranda	7300
O'Brien Gold	186
Pamour Porcupine	170
Paymaster	36
Pend Oreille	167
Perron Gold	175
Pickle Crow	360
Powell Rouyn	135
Premier Gold	126
Preston East Dome	225
Privateer	67
Reno	34
Sheep Creek	111
Sherritt Gordon	89
Siscoe Gold	85
Sladen Malartic	42
Sudbury Basin	180
Sullivan	78
Sylvanite	305
Teck Hughes	380
Texas Canadian	200
Ventures	400
Waite Amulet	570
Wright Hargreaves	740

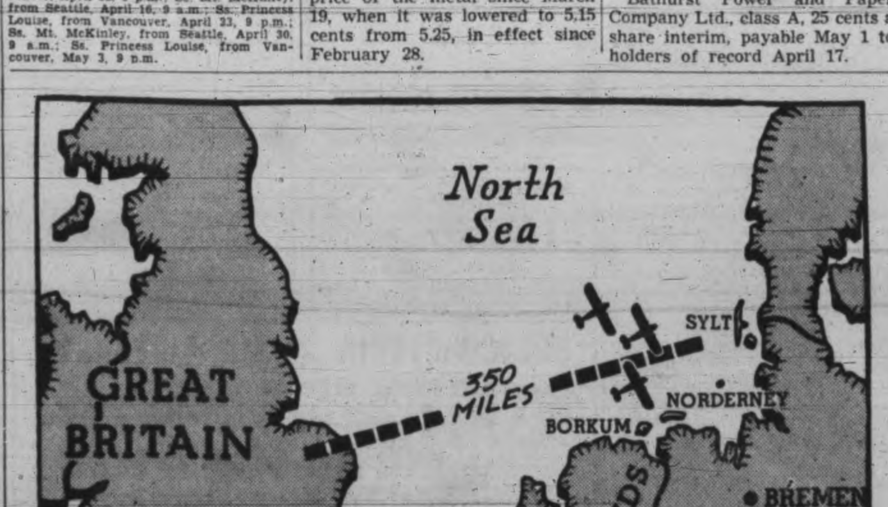

TERRIFIC BLASTS SHAKE GERMAN STRONGHOLD—Striking swiftly to avenge the German raid on Scapa Flow, the Royal Air Force rained destruction on the Island of Sylt, the German air base whence most raids on British shipping and the east coast start. Wave after wave of bombers flew 350 miles over the North Sea and dropped their bombs on hangars, ammunition dumps, slipways and railroads in a seven-hour raid. To prove conclusively what damage was done during the night two British pilots raced back over the island in broad daylight and photographed results.

A. E. AMES & CO.
LIMITED
INVESTMENT SECURITIES
NEW YORK, MONTREAL — VANCOUVER, TORONTO, VICTORIA — WINNIPEG, LONDON, ENGLAND
210-215 Belmont House — Telephones E 4171-2-3

DOMINION GOVERNMENT BONDS
BURNS and WAINWRIGHT LTD.
415-6-7 Central Bldg., 620 View Street — Phones G 8157-8

BUY BONDS
PREFERABLY WITH CONVERSION PRIVILEGES OR DOMINION GOVERNMENT LOANS
BOORMAN INVESTMENT CO. LTD.
614 VIEW STREET — EMPIRE 2132

Government — Municipal — Corporation
BONDS
JAMES RICHARDSON & SONS
Government at View—Phone G 1138—Est. 1857—In Vancouver—Hastings at Howe

GROWERS WINE CO. LTD.
Common Stock
We own and offer this security to yield the investor approximately 8%.
GILLESPIE, HART & CO. LTD.
611 FORT STREET — Inc. 1911 — PHONE G 1181-2

MARA, BATE & CO. LTD.
STOCKS AND BONDS
REAL ESTATE AND INSURANCE
640 FORT STREET — EMPIRE 7124

Bonds

NEW YORK (AP)—The bond market developed a limited number of firm spots under selective buying in forenoon trading today but the general list held within a narrow range.

Foreign-dollar loans kept in the background with minor changes either way the general rule.

FOREIGN
(By Burns & Wainwright Ltd)

	Bid	Asked
Australia 4½% 1956	73.00	75.50
Bolivia 7% 1958	4.25	4.75
Chile 6% 1961	13.00	14.00
Columbia 6% 1961	32.50	33.25
German 4½% 1965	11.50	12.75
Italy 7% 1951	65.50	68.00
Japan 6½% 1954	68.25	87.75
Peru 6% 1961	9.75	10.25
Sydney 5½% 1955	69.50	75.50
United Kingdom 4% 1990	75.75	78.00

Above prices in New York.

PROVINCIAL

	Bid	Asked
Alberta 4% 1953	....	64.50
Do. 5% 1955		68.50
British Columbia 4% 1957	100.25	102.25
Do. 4½% 1953	102.75	....
Do. 5% 1953	105.75	108.00
Manitoba 4½% 1960	93.00	95.50
Do. 5½% 1958	98.75	100.75
New Brunswick 4½% 1961	....	101.00
Nova Scotia 4½% 1952	105.50	108.00
Ontario 4½% 1950	107.875	109.37
Quebec 4¼% 1958	101.50	104.00
Saskatchewan 4½% 1951	83.00	85.50
Do. 5½% 1952	83.50	86.50
Do. 6% 1952	88.00	90.50

CORPORATION

	Bid	Asked
Abitibi 5% 1953	62.25	64.00
B.C. Pulp 6% 1950	83.00	85.50
Brown Co. 5½% 1946	48.50	50.50
Calgary Power 5% 1960	104.50	....
Canada Cement 4¼% 1951	102.50	....
Canada Steamship 5% 1957	94.75	96.50
C.P.R. 3% 1945	89.75	91.50
Do. 3½% 1951	88.50	90.50
Dominion Tar 4½% 1951	101.00	103.00
Famous Players 4½% 1951	99.50	101.50
Gatineau Power 5% 1949	101.50	103.25
Maple Leaf 3% 1958	77.25	79.25
Massey Harris 4½% 1954	92.00	94.00
McColl Frontenac 4¼% 1949	102.00	104.00
Shawinigan 4% 1961	101.50	
Simpsons Ltd. 4½% 1951	100.50	
U. Grain Growers 5% 1948	97.50	99.50

DOMINION OF CANADA
(By A. E. Ames & Co.)

	Bid	Asked
5% November 1941	105¼	106⅛
5% October 1943	109⅝	111
4½% October 1944	109½	110⅜
4% October 1943-45	105⅝	107
4½% February 1946	110	111¼
3¾% June 1946-49	100⅝	101½
3¼% October 1944-49	101¼	102¼
3¼% November 1948-51	99¼	100½
3¼% February 1948-52	99⅜	100⅜
4% October 1947-52	104½	105¾
3% June 1950-55	95⅝	96⅜
3% June 1953-58	94½	95⅝
4½% November 1948-58	108¼	109¼
4½% November 1949-59	109¼	110¼
3¼% June 1956-66	98⅛	99¼
3% Perpetual	87⅝	88¾

DOMINION GUARANTEES

	Bid	Asked
G.T.P. 3% 1962	94	95½
Do. 4% 1962	105¾	108¼

Metal Prices

LONDON (AP)—Bar silver 20¼d, up 3/16. (Equivalent, 36.72 cents, based on dollar at $4.03.)

Bar gold 168s, unchanged.

LONDON (AP)—Tin easier; spot, £245 10s bid, £246 asked; future, £243 15s bid, £244 asked.

MONTREAL (CP)—Bar gold in London was unchanged at $3.754 an ounce in Canadian funds, 168s in British, representing the Bank of England's buying price. The fixed $35 Washington price amounted to $38.50 in Canadian.

NEW YORK (AP)—Bar silver 34¾, unchanged.

London Market

LONDON (AP)—Forward movements in domestic rails and gold stocks countered the main trend in security dealings today. Traders kept commitments low as they waited for the budget message due soon. A few selling orders were enough to depress government bonds and the new war loan declined to ¼ point discount. Tobacco and liquor stocks posted the widest losses in the industrial list while iron and steel issues showed a little resistance.

Stock closings, in sterling: Babcock and Wilcox 46s, Celanese Corpn. of America £7¾, Cent. Mining £14¼, Consol. Gold Fields 48s 9d, Crown £13⅝, East Geduld £10¾, Metal Box 78s 9d, Mex. Eagle 6s 1½d, Mining Trust 2d, Rand £7¼, Springs 27s 6d.

Bonds: British 2½% Consols £72¼, British 3½% War Loan £98½, British Funding 4s 1960-90 £109⅝.

BRALORNE OFF 10

VANCOUVER (CP) — Gold prices turned irregular on the forenoon session of Vancouver Stock Exchange today while oils generally held unchanged. Base metals were quiet and transfers totaled 30,458 shares.

Bralorne Gold declined 10 cents to 10.75 and Pioneer dropped 3 to 2.25. Cariboo Gold Quartz was up 2 at 2.47 while Minto at 3 and Privateer at 67 held unchanged. Big Missouri was up a fraction at 9½.

Okalta Oil added five cents to yesterday's closing bid at 1.20 and Pacific Petroleum was up ½ cent at 29½. Mar Jon eased a fraction to 2¾ and all other leading oils were quiet and unchanged.

(By Mara, Bate & Co. Ltd.)

	Bid	Asked
MINES—		
Big Missouri	9¼	9½
Bralorne	1075	1100
Cariboo Gold	248	252
Dentonia	1¼	..
Fairview Amalgamated	1½	1¾
Golconda	5	..
Gold Belt	25	..
Grandview	13½	14½
Grull Wihksne	3½	3⅞
Hedley Mascot	40	43
Home Gold	½	..
Island Mountain	101	..
Kootenay Belle	61	..
Lucky Jim	1½	..
Minto	2¾	3
Nicola	3¼	..
Noble Five	½	1
Pend Oreille	..	175
Pilot	½	..
Pioneer Gold	225	228
Porter Idaho	1½	2
Premier Border	1¼	1½
Premier Gold	126	128
Privateer	65	68
Quatsino Copper	2½	..
Reeves McDonald	..	19
Relief Arlington	6½	7
Reno Gold	..	37
Rufus Argenta	[illegible]	1
Sally	5	5½
Salmon Gold	3	3½
Sheep Creek	108	112
Silbak Premier	90	100
Taylor Bridge	2½	..
Vidette	[illegible]	5
Wellington	1	1½
Wesko	..	¼
Whitewater	3	3½
Ymir Yankee Girl	4⅝	5⅛
OILS—		
Amalgamated	½	[illegible]
Anaconda	5½	..
Anglo-Canadian	86	..
A.P. Consolidated	14½	..
Baltac	1½	..
British Dominion	..	15
Brown Oil	16	18
C. and E. Corpn.	196	200
Calmont	33	..
Commonwealth	26¾	..
Commoil	29	..
Dalhousie Oil	40	..
Four Star	9½	11
Freehold	2	2½
Hargal	..	20
Highwood Sarcee	13	..
Home Oil	245	249
Madison	2	2½
Mar Jon	2½	2¾
Mercury	..	7
McDougall Segur	11½	11¾
Mill City	4½	..
Model Oil	23	..
Monarch	6	..
National Pete.	..	8
Okalta	118	123
Prairie Royalties	17½	..
Royal Canadian	17	18
Royalite	33	34
Southwest	40	45
Sunset	31½	..
United Oil	7	8
Vanalta	5	6
Vulcan	46	51
MISCELLANEOUS—		
Capital Estates	145	150
Coast Breweries	132	135
United Distillers	75	100

Foreign Exchange

NEW YORK (AP)—Late rates (Great Britain in dollars, others in cents).

Official Canadian Control Board rates—U.S. dollars: Buying 10 per cent premium, selling 11 per cent premium, equivalent discount Canadian dollars, New York buying 9.91 per cent, selling 9.09 per cent.

Canadian dollar — New York open market, 19¼ per cent discount, or 80.75 U.S. cents.

Great Britain—Demand 3.51¼, cables 3.52, 60-day bills 3.50, 90-day bills 3.49; France, 1.99½.

Egg Prices

These prices are obtained daily from the office of the Dominion Government Poultry Products Inspection Service, Victoria, E 8622.

To producer, delivered cases returned:	
Grade A large	20c
Grade A medium	17c
Grade A pullets	15c
Wholesale to retail:	
Grade A large	24c
Grade A medium	21c
Grade A pullets	19c

OUR BOARDING HOUSE, with Major Hoople

OUT OUR WAY— **By Williams**

Boots and Her Buddies **By Martin**

Wash Tubbs **By Roy Crane**

Mr and Mrs. **By Arthur Folwell and Ellison Hoover**

Alley Oop **By V. T. Hamlin**

Freckles and His Friends **By Merrill Blosser**

Bringing Up Father **By George McManus**

Uncle Ray

Radio Waves Differ From Sound Waves

Amateur radio work was carried on during the World War, but regular day-by-day broadcasting came after its close.

There has been dispute as to whether Station WWJ of Detroit or KDKA of Pittsburg or WHA of Madison, Wisconsin was first to put on a daily program. We may have notes on this point at some later time. In any case the years from 1920 to 1923 saw broadcasting stations come into being in many cities. Thousands of persons heard public speakers and musicians send words and music over the air.

A tennis court radio interview.

At this point I wish to go into the phrase "over the air." The words are used quite commonly, but we must be careful to remember that the air does not carry radio waves. They go through it, but are not carried by it.

What a difference it would make if radio waves moved like sound waves! A sound wave, moving with the help of air, travels only about one-fifth of a mile per second. At this rate it would take one minute to go a distance of 12 miles.

If there were an explosion loud enough to be heard from Ottawa to Mexico City, the sound waves would travel 2,300 miles. To cover that distance at the rate of one-fifth of a mile per second, would take three hours and 11 minutes!

Think of what it would do to radio if we had to wait so long to receive the sounds!

As it is, the sound comes on the instant. We hear London or Paris or Berlin or Rome "speaking." We hear the voice the very second a word is spoken.

The secret is the change from sound waves to electric waves. Sound waves of the voice, or of a musical instrument, are changed into electric waves which can move with the speed of light.

The electric radio waves move through things which are in their way—houses, hills, mountains—and reach the radio sets in our homes. They are "caught" in a radio set, and are turned back into sound waves.

So we hear music and human voices from points which may be thousands of miles distant. It happens in the twinkling of an eye. It is a part of the "magic" of the modern world. Many programs are not as good as they should be, but in time the quality is likely to be better.

There was a time when all moving pictures were "silent." Today we have talking moving pictures. That is a big change. A change of equal importance is going on in radio. Our next story will be about early television.

HOROSCOPE

THURSDAY, March 21

Good and evil planetary aspects contend today. The morning hours are fortunate to those who control others. Persons in places in the Sun should benefit through loyalty to those subordinate to them. Violent changes in European War policies are indicated as a web of trade and other pacts is woven by the powers.

This is a day for women of good sense to stay in the background as news of war horrors awakens citizens to perils, internal as well as external. It is a date for adding comfort and beauty to the home which will seem more than ever a safe refuge. The stars encourage in women the urge toward war service, such as nursing and providing for the unfortunate.

The stock market will continue uncertain and subject to great fluctuations. Speculation should be avoided. Prosperity here will contrast strongly with the destruction wrought by war. In the midst of plenty those who have foresight will prepare for times of stress. Thrift should be practiced, although generous spending is helpful to trade and commerce.

Partizan prejudices may interfere with constructive legislation at this time when many pressing matters are confusing to legislators as well as to taxpayers. While federal economy is preached, increased outlays will be imperative as the national war effort becomes more and more important to the Allies.

Spain is suddenly to gain world attention as it becomes a pawn on the dictators' chessboard. The Catholic church will exert strong influence toward the wise adjustment of problems affecting Mussolini and Italy. Peace efforts will be strengthened and extended, but the stars seem to forecast war that finally vanquishes completely the powers that set back human progress.

Persons whose birthday it is have the augury of a year of varied fortunes. Disputes of all sorts should be avoided. Lawsuits will be most unlucky.

Children born on this day probably will be sensitive and temperamental. They should be bright of mind and strong of body, fond of the good things of life and able to procure them.

THIS CURIOUS WORLD

By William Ferguson

"NIG" CLARK HIT 8 HOME RUNS IN 8 TIMES AT BAT FOR CORSICANA, IN A TEXAS LEAGUE BASEBALL GAME. HIS TEAM DEFEATED TEXARKANA, 54 TO 2. JULY 14, 1902.

ANSWER: Catskills . . . along the Hudson River.

Dorothy Dix's Letter Box

DEAR DOROTHY DIX—I am engaged to a lawyer. I admire him a great deal except for the fact that he is slouchy in his appearance. His clothes are always dirty, messy and look as if they had been thrown at him. They are not even buttoned up properly. Although I love him, I am getting so I do not like to be seen out with him, especially in a restaurant, where he makes so much noise with his food as to embarrass me. What can I say or do to show him that I am dissatisfied with him? How will it be if he doesn't change? Won't it hurt his business? WORRIED.

Answer: The one thing that is absolutely necessary to a woman's happiness in marriage is for her to be proud of her husband. If for any reason whatsoever she is ashamed of him her marriage will be dust and ashes in her teeth.

And there is no possible thing that a husband could do that would so get on his wife's nerves as for him to be unkempt and untidy about his person. She could forgive his committing a crime easier than she could his wearing a dirty shirt.

DOROTHY DIX.

Today's Crossword Puzzle

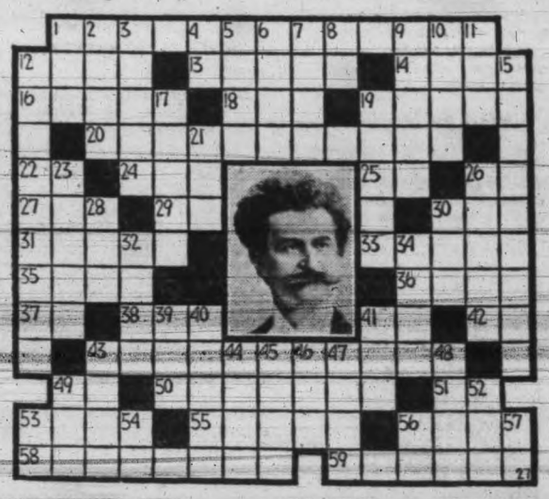

HORIZONTAL

1 European composer called "Waltz King."
12 Concern.
13 Lubricated
14 Railing.
16 Food fish.
18 Mine shaft hut.
19 Pennies.
20 Polished surface of rock.
22 Postscript (abbr.).
24 Old French coin.
25 Italian river.
26 Street (abbr.).
27 To be indebted.
29 Transposed (abbr.).
30 Influenza.
31 Rowan trees.
33 Step of a series.
35 Hence.
36 To pay one's part.
37 Musical note.
38 Hops kiln.
41 Ell.
42 Senior (abbr.).
43 His musical ability was an —— from his father.
49 Verbal ending.
50 Rubber pencil ends.
51 To exist.
53 Genus of auks.
55 Spread.
56 Needy.
58 He was a —— by birth.
59 To deplore.

VERTICAL

1 To crowd.
2 Eyes.
3 Backs of feet.
4 Negative.
5 Dint.
6 Black haw.
7 Ten, numeral termination.
8 Road (abbr.).
9 Nettle rash.
10 Mentally sound.
11 Thus.
12 He was the —— of "The Blue Danube" waltz (pl.).
15 Speakers.
17 Public disturbances.
19 Smoking tools.
21 Mongrel.
23 Took oath.
26 Cuts lengthwise.
28 Unit of work.
30 Cooling device.
32 Gift.
34 Powder ingredient.
39 Pronoun.
40 Pithy.
41 Abstract being.
43 Lazy.
44 Knocks.
45 Island.
46 Beverage.
47 Aromatic substance.
48 Tree.
49 Priest.
52 Eternity.
53 Avenue (abbr.).
54 Type measure.
56 Afternoon (abbr.).
57 Right (abbr.).

Answer to Previous Puzzle

"You'll Save Money at Jameson's"

Jameson's car prices are lowest in town. There's no mistake about that . . . and hundreds of satisfied car owners in Victoria know it. The Jameson policy of low prices and quick turnover means that you save enough on the purchase price to cover an entire year's operation! See these specials today:

GOOD CONDITION CARS—FULLY GUARANTEED

1937 AUSTIN "10" DE LUXE SEDAN $595
1938 DE SOTO COUPE, with heater $845
1938 PLYMOUTH COUPE, with heater $695
1934 OLDSMOBILE "6" COUPE $395
1936 HUDSON SEDAN, de luxe model, with steering column gear change $675
1938 HUDSON TERRAPLANE SEDAN, finger tip steering column gear change $845
1937 HILLMAN "HAWK" SEDAN, a smart 6-cylinder 78-h.p. full-size sedan. Only run 12,000 miles, $720
1938 CHEVROLET COACH $720
1936 ROYAL ENFIELD MOTORCYCLE, like new $195

Low Priced—But Great Bargains

1929 PLYMOUTH "4" SEDAN $225
1930 CHRYSLER, model "70" $225
1929 FORD COUPE $145
1928 CHRYSLER "4" SEDAN $115
1928 HUPMOBILE SEDAN $95

1940 LICENSE INCLUDED

JAMESON MOTORS Ltd.
750 BROUGHTON STREET

Newest Bomb Tested in U.S.

BALTIMORE, Md. (AP) — Lester Barlow, Baltimore inventor, gave a noisy demonstration of the liquid-oxygen, carbon bomb that he says is capable of killing every living thing within a 1,000-foot radius—yet is safe to handle.

Before a crowd of newsmen and photographers, protected by sandbags, Barlow yesterday showed how much damage his explosive could do and how much of a beating it would take without releasing its destructive force.

The explosive was contained in cloth bags, looking much more like ordinary sugar bags than instruments of death. Barlow set off the charge with an electric detonator—the only means, he contends, of releasing the bomb's destructive force.

To show the power of his explosive, Barlow splintered two heavy logs and a telephone poles with two eight-ounce charges. Then he blew up a sandbag dugout with a five-pound charge.

To prove his bomb could not be set off by impact or shock, Barlow piercerd a pound-and-a quarter bag with a rifle bullet. There was no explosion.

From a makeshift mortar, he fired a pound-and-half charge at a steel plate 12 feet away. The bag, traveling at an estimated 1,200 feet a second, thudded against the plate, but did not explode.

HIGH IN AIR

Then a five-pound charge of the explosive in a steel jacket was fired from the motar. It shot about 1,500 feet into the air and crashed back to earth without exploding.

There were sharp, reverberating reports when Barlow set off the charges with the detonator. At the last one, when the dugout was blown up, witnesses crouched at a safe distance said they could feel slight "waves" in the air. Barlow contends his bomb explodes with detonating waves that can be made so powerful that nothing can withstand the shock.

Eight ounces of the substance, which Barlow calls "gimite," made matchwood of a 40-foot telephone pole and splintered two logs of the same size. The "gimite" exploded with a roar and a flash, kicked up a shower of dirt and hurled pieces of wood as high as 150 feet into the air.

The test was arranged after a joint hearing of the United States Senate and House of Representatives naval and military committees.

FALSE TEETH WEARERS
OFTEN WORST BREATH OFFENDERS

Don't let Denture Breath and stains shout "False Teeth"

DENTISTS SAY···USE POLIDENT

Plates and bridges soak up odors and impurities like a sponge! A thin dark scum collects on them. This scum holds germs and decay bacteria. It is so tough that ordinary brushing seldom removes it. And it gets into every tiny crevice where brushing can't even reach. Almost always it results in "denture breath"—probably the most offensive of all breath odors.

Yet there's a perfect way to clean *and purify* false teeth without brushing, acid or danger. It is Polident, a powder that dissolves away all scum, stains, tarnish and odor.

Polident makes breath sweeter—plates or bridges look better and feel better. Tens of thousands call Polident a blessing for comfort, convenience and hygiene.

Long-lasting economical can costs only 40¢, at any drug store. *And your money back if you are not delighted.* Approved by leading dentists everywhere. Stafford-Miller, (of Canada) Ltd., Toronto.

POLIDENT

Cleans, Purifies **Without Brushing!**

Do this daily: Add a little Polident powder to ½ glass water. Stir. Then put in plate or bridge for 10 to 15 minutes. Rinse—and it's ready to use.

COMMANDER HAS GREAT RECORD

Commander Spicer-Simson R.N., F.R.G.S., who will lecture tomorrow evening in the Memorial Hall at 8 has won distinction in many and various fields of action. His decorations include the D.S.O., the China Medal (1900), Commander of the Order of the Belgian Crown, Belgian Croix de Guerre etc.

He was officer in charge of the upper Yangtse survey. In this capacity he made the first survey, whereby the upper part of the great waterway of China was opened to regular steamship traffic. Among the notable activities with which Commander Spicer-Simson was associated during the last war was that of the naval expedition to Lake Tanganyika, which he commanded. The transporting of this expedition, comprising two armed motor boats, and 28 officers and men from England to central Africa was an achievement in itself; the difficulties encountered in penetrating some 3,000 miles of wild and partly unexplored country may well have brought this daring exploit to a sorry conclusion, however the goal was reached, and the supremacy of the lake was secured—and this without a single casualty.

The subject of the commander's lecture will be "Submarine Warfare During the World War," it will be illustrated with slides specially selected from the Admiralty collection of war photographs. The proceeds, thanks to the generosity of Commander Spicer-Simson, will be donated to the work of the Red Cross Society.

During the year 1900, 4,192 motor cars were produced.

PACIFIST BACK—J. S. Woodsworth, the C.C.F. national leader, who was given a small majority in Winnipeg North Centre.

Pipes Comprise Legacy

The children of Borsho Janitch of Jugoslavia were bequeathed 104 clay pipes, 86 pipe stems, 20 pipe lids, 16 lighters, 15 tobacco pouches, 15 tongs for lifting coal from the fire for pipe lighting, and 14 pounds of tobacco.

What a Wife Says: —

"My husband was very ill; "doctor advised BOVRIL. "Ever since he has had a "cup every night and it has "helped build him up won-"derfully. 35

THE WEATHER

VICTORIA, 5 a.m. today — The storm which caused rain on the Pacific Coast yesterday is now dispersing and pressure is rising on the coast. The weather has been unsettled and mild throughout British Columbia, with showers in nearly all districts. It continues cold in Manitoba and Saskatchewan.

Victoria—Barometer, 29.41; temperature, max. 58, min. 45; wind, 5 miles S.; precip., .17; cloudy.

Vancouver—Barometer, 29.38; temperature, max. 54, min. 46; wind, 10 miles S.E.; precip., .94; raining.

Prince Rupert—Barometer, 29.13; temperature, max. 54, min. 41; wind, 5 miles E.; precip., .01; cloudy.

San Francisco—Barometer, 29.89; temperature, max. 63, min. 56; wind, 15 miles S.W.; precip., .63; fair.

	Max.	Min.
Victoria	58	45
Nanaimo	54	41
Vancouver	54	46
New Westminster	52	46
Prince Rupert	54	41
Dawson	46	12
Seattle	56	47
Portland	57	45
San Francisco	63	56
Kamloops	58	32
Prince George	44	31
Kelowna	49	
Penticton	54	40
Vernon	49	38
Grand Forks	51	40
Nelson	46	
Kaslo	49	37
Calgary	37	21
Edmonton	34	22
Prince Albert	35	11
Moose Jaw	35	12
Winnipeg	24	8
Toronto	34	21
Ottawa	25	20
St. John	36	11
Halifax	33	18

GERANIUMS
18 for 15c

Everyone interested in houseplants should plant a packet or two of our Geranium Seed. We offer a gorgeous collection containing Dazzling Scarlet, Flame Red, Brick Red, Crimson, Maroon, Vermilion, Scarlet, Salmon, Cerise, Orange-red, Salmon-pink, Bright Pink, Peach, Blush Rose, White, Blotched, Variegated, Margined. Easy to grow from seed and bloom 26 days after planting. Pkt. 15c, 2 for 25c, postpaid. Plant now.

SPECIAL OFFER: 1 pkt. of above and 4 pkts. of other Choice Houseplant Seeds, all different and easily grown in house. Value $1.25, all for 60c postpaid. Order direct from this advertisement.

FREE—OUR BIG 1940 SEED AND NURSERY BOOK—Better Than Ever.

DOMINION SEED HOUSE, GEORGETOWN, ONT.

DON'T OPERATE
For
ENLARGED PROSTATE
Or Any Urinary Ills of Men
CONSULT US

Book on "Loss of Manhood and Other Ills of Men," with treatment for Enlarged Prostate WITHOUT OPERATION, Diagnosis Form, Testimonials and Advice in plain envelope, free by mail. Our specialty—Treatment by mail without personal interview.

ENGLISH HERBAL DISPENSARY LTD.
1359 Davie St., Vancouver, B.C.
Consultation by Appointment Only
Phone Trinity 3515
Established in Vancouver 15 Years

Spring Housecleaning SALE

BEAUTIFY YOUR HOME for spring and summer entertainment. With the advent of bright spring weather the dirt and grime from winter stoking is plainly visible on walls, woodwork and windows. Take advantage of the special sale of spring cleaning aids at your Safeway Store to make your home bright and beautiful again.

Prices Effective WEDNESDAY to SATURDAY—March 27 to 30

AMMONIA Handy ..... 2 pkts. 15¢
BLEACH Eureka, large bottle ..... 2 for 15¢
SANI-FLUSH Cleans closet bowls ..... 2 tins 25¢
BON AMI For windows, mirrors, etc., cakes ..... 2 for 25¢
S.O.S. Magic Scouring Pads. Makes pots and pans gleam. Large pkg. ..... each 19¢

SOAPS AND SOAP POWDERS

RINSO Gives rich suds that quickly remove soil without heavy scrubbing. Giant pkg. ..... each 43¢

IVORY SOAP
99 44/100 Pure—Gives, Rich, Generous Lather
Medium cake ..... 3 for 20¢ Large cake ..... 3 for 25¢
CASTILE SOAP Kirk's, large bars ..... 6 for 25¢
FELS-NAPTHA Makes washday easier ..... 4 bars 25¢
P. & G. SOAP Laundry Soap—for sweet, white wash ..... 6 bars 25¢
SUNLIGHT Laundry Soap gives plenty of quick-working suds—4 bars ..... 19¢

BROOMS
XXX special. A good quality "Blinderaft" product. Each 29¢
Highway—Good quality corn. A "Blinderaft" product. Each 39¢

BLUING
Reckitt's Blue Bag, for whiter clothes and curtains ..... 2 pkgs. 9¢
Reckitt's Cream Tints—to tone up curtains, drapes, etc. ..... 2 pkgs. 11¢

JOHNSON'S GLO-COAT
GLO-COAT MAKES FLOORS, linoleum and furniture gleam, quickly, and without rubbing. Giant pint tins ..... Each 59¢

SCRUB BRUSHES Large size ..... each 15¢
POT CLEANERS Parco, copper mesh ..... 3 for 10¢
LYE Royal Crown—Removes stubborn dirt and grease ..... 2 tins 15¢
WASHING SODA Royal Crown ..... 2 pkts. 15¢

CLOTHES PINS Spring type: 3 dozen to carton ..... Each 10¢
STARCH Acme Laundry ..... 2 pkgs. 17¢
SILVO or BRASSO Will make your silver and brass shine like new. No. 6 tin ..... Each 19¢
MAZDA LAMPS 25-40-60 and 100-watt ..... Each 20¢
CLOTHES LINES Good quality cotton ..... Each 19¢
CLASSIC CLEANSER For gleaming porcelain and paint ..... 2 tins 9¢
WAX Polifloor; 1-lb. tin ..... Each 39¢
LEMON OIL 8-oz. bottle ..... Each 10¢; 16-oz. bottle ..... Each 15¢
AMMONIA Household ..... 2 bottles 15¢
BON AMI Powder—Easy to use; tin ..... Each 14¢
STOVE POLISH Black Knight, tin ..... Each 10¢
CEDAR OIL 8-oz. bottle ..... Each 10¢; 16-oz. bottle ..... Each 15¢

Fresh Fruits and Vegetables

CARROTS Large original bunches. Each ..... 5¢
CAULIFLOWER Large Local, White Heads. Each ..... 10¢
ASPARAGUS Tender, tasty ..... 2 lbs. 25¢
CABBAGE New, Solid Heads ..... 2 lbs. 9¢
POTATOES No. 1 Gems, 25-lb. sack ..... 54¢
ONIONS No. 1 O.K., Hard, 10-lb. sack ..... 25¢
GRAPEFRUIT SUNKIST—Large 7 for 25¢; TEXAS—Large Pink 6 for 25¢; TEXAS—Medium Dozen 39¢
ORANGES JUICY NAVEL Large 2 doz. 43¢; Medium 2 doz. 39¢; Family Size 3 doz. 50¢
APPLES Tiered Rome Beauty ..... 7 lbs. 25¢

BUTTER First-grade Alberta Creamery ..... 3 lbs. $1.00
EGGS Grade "A" Large ..... Doz. 25¢
TEA Highway—a delicious family blend ..... lb. 49¢
COFFEE Highway—Economical and dependable ..... lb. 33¢

ROBIN HOOD FLOUR
A Dependable Quality for All HOME BAKING
7-lb. sack ..... each 24¢
24-lb. sack ..... each 79¢
49-lb. sack ..... each $1.49

SUGAR Fine B.C. Granulated—10-lb. paper sack with pouring spout ..... Each 69¢; 20-lb. sack ..... Each $1.35
FLOUR Harvest Blossom—gives CERTAIN results for all home baking. 24-lb. sack ..... Each 74¢; 49-lb. sack ..... Each $1.39
CRISCO The Original Purely Vegetable Shortening 1-lb. tin. Each ..... 21¢; 3-lb. tin. Each ..... 59¢
SAFEWAY SEEDS Government graded, registered and certified Vegetable Seeds give you a new certainty in home gardening. New economy package; 12 varieties. Regular 65c value. ..... 50¢

In Our Meat Departments

KAMLOOPS SHOW BEEF

Leading the parade of EASTER FOOD SUGGESTIONS is KAMLOOPS SHOW BEEF—the pick of the Kamloops Fat Stock Show. Here's a treat that particular housewives will be quick to appreciate for this top quality, tender, juicy Beef is offered at SAFEWAY LOW EVERYDAY PRICES. As the supply is necessarily limited, we urge you to shop early.

STEAKS ROUND, SIRLOIN or RIB ..... lb. 23¢
ROASTS SHELLBONE, T-BONE, WING, ROLLED PRIME RIBS ..... lb. 22¢
RUMPS or ROLLED RIBS ..... lb. 19¢
BEEF BRISKET, Prize Beef ..... lb. 8¢
BLADE or ROUND BONE ROASTS ..... lb. 14¢
PORTERHOUSE ROASTS, full tenderloin, lb. 25¢
TENDERLOIN or NEW YORK STEAK ..... lb. 39¢
Tenderized Picnic Shoulders ..... lb. 18¢
CHOICE WIENERS ..... lb. 19¢
SLICED BOLOGNA ..... lb. 14¢
SLICED HAM, No. 1 ..... lb. 49¢
COTTAGE ROLLS ..... lb. 25¢
BACON ½-lb. Cellophane ..... 2 for 25¢

FISH DEPT.—707 FORT STREET
FRESH COD, as cut ..... lb. 9¢
RED SPRING SALMON, fresh sliced ..... lb. 28¢

SAFEWAY

SAFEWAY STORES LIMITED

WE RESERVE THE RIGHT TO LIMIT QUANTITIES

18 NOMINATED FOR DIRECTOR POSTS

Eighteen members of the Victoria Chamber of Commerce received nomination for directors in the primary election poll which closed at 5 yesterday afternoon.

Nominees are: Herbert Anscomb, M.P.P.; Sam Armstrong, James H. Beatty, Harold Diggon, Reginald Hayward, E. N. Horsey, Harold Husband, J. V. Johnson, R. H. B. Ker, J. R. Kingham, Walter Luney, E. W. McMullen, R. W. McMurray, Logan Mayhew, R. W. Mayhew, M.P.-elect; Walter Miles, Leslie Osborne and G. H. Stevens.

Nine will be elected by mail vote, which closes at the Chamber of Commerce offices at 5 Tuesday, April 9. Ballots will be forwarded to all members shortly.

The nine elected will serve for two years, along with the following directors, who still have one year to serve: J. O. Cameron, Kenneth Drury, H. B. Elworthy, Charles H. French, G. Hamilton Harman, Duncan McBride, F. M. McGregor, W. T. Straith, M.P.P., and Archie Wills.

J. R. Angus was chairman of the scrutineers, others being J. P. Land, P. W. Plimley, T. M. Little, C. F. Earle and Robin Raymond.

The Rocky Mountain goat is really a goat-like antelope.

C.C.F. Gains Votes In Kootenay Area

NELSON, B.C. (CP) — Over 5,000 more voters cast their ballots in Kootenay West in the 1940 federal election than in 1935 and the C.C.F. Party gained more than half of the increase.

The gain was insufficient for victory, however, for W. K. Esling, Conservative federal member for the past 15 years, retained his seat as a National government candidate. His plurality was sharply reduced, however the figures showing a margin of less than 300 over H. W. Herridge, C.C.F. candidate, compared with a plurality of 1,387 as compiled on election night, 1935. Donald MacDonald, who was Liberal candidate in place of D. D. McLean was third as was Mr. McLean.

The number of voters listed increased from 15,807 to 20,316. The recorded vote increased from 11,702 to 17,014. Out of the increase of 5,312 votes the C.C.F. gained 2,665 votes, the Conservatives (National government) 1,573 votes and the Liberals 1,074 votes.

Language Changes

The English language constantly is undergoing changes. In the past 20 years 170,000 new words have been added, while 50,000 have become obsolete.

BABY'S HOT LITTLE HEAD IS A DANGER SIGNAL

WHEN your Baby's head feels hot to hand you must do something. And quickly. Read what Mrs. B—— of Enterprise does and what results she gets: "My baby's cheeks and hands were so hot I was frightened. I gave him a Baby's Own Tablet at noon and by after supper he was all better."

And Mrs. Francis Carroll, of Midland, has this to say: "My little girl was so feverish I was really alarmed. Then I thought of Baby's Own Tablets; so I gave her three every two hours and by night she was up and around."

Baby's Own Tablets are sweet-tasting, easy to take, absolutely safe. Analyst's certificate on every box. Quickly reduce simple fevers. Equally good for teething fevers, diarrhoea, upset stomach, colds and other minor ailments of baby. Get a box today. Sickness so often strikes in the night. 15 cents. Money back if you are not satisfied.